

Cleveland Clinic Multispecialty Pathology Symposium

January 24-26, 2025

Encore at Wynn Las Vegas

Las Vegas, NV

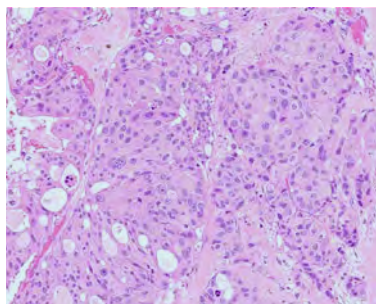
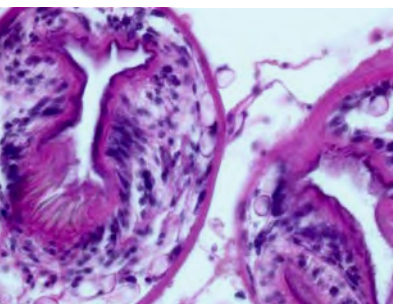
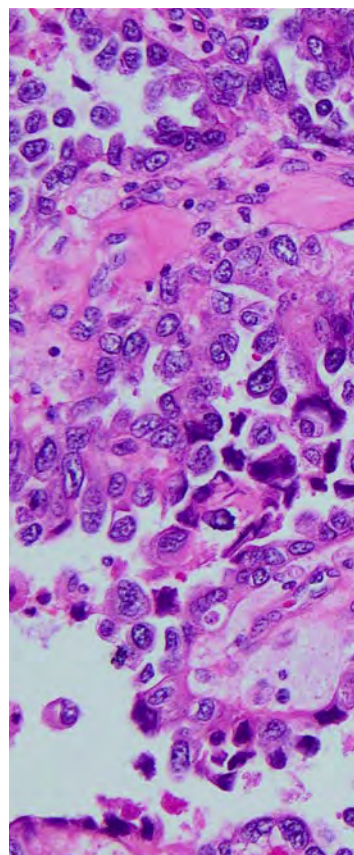
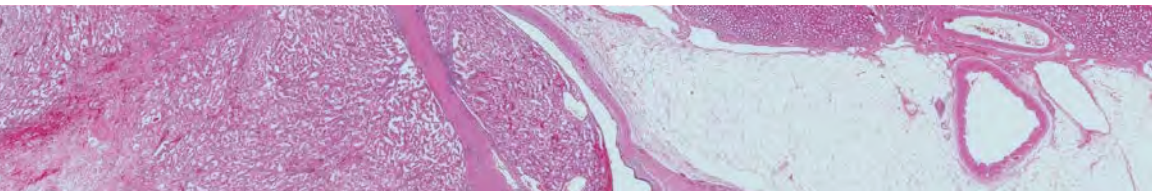

Register today at www.ccfcmc.org/pathology25

Join us at...

Cleveland Clinic Multispecialty Pathology Symposium

This pathology symposium will focus on practical discussions of commonly encountered problems in surgical pathology. The goal is to provide useful tips that the speakers utilize in their own practice at the microscope. We aim to address and discuss common problems and avoid an undue focus on esoterica.

In this course, renowned subspecialists who are highly sought after for their teaching skills will cover a broad spectrum of cases, including genitourinary pathology, thoracic pathology, gastrointestinal pathology, gynecologic pathology, and head and neck pathology. Practicing pathologists, fellows, and residents who attend will maintain, develop, and increase their knowledge, competence, and professional performance, with the intent to improve diagnosis and positively impact patient care.



Who Should Attend?

Pathologists, Pathology Residents and Fellows

By Attending, You Will Be Able To:

- Review staging and handling of renal tumor specimens
- Accurately interpret biomarkers in gastrointestinal lesions
- Review challenges in frozen section interpretation of head and neck lesions
- Discuss when to order biomarkers in gynecologic pathology and how to interpret the results
- Distinguish between lung adenocarcinoma and its mimics on frozen section

Activity Co-Directors



Sanjay Mukhopadhyay, MD
Staff Pathologist, Pulmonary Pathology
Department of Pathology and Laboratory Medicine
Diagnostics Institute
Cleveland Clinic
Cleveland, OH



Sean Williamson, MD
Director, Genitourinary Pathology
Vice Chair, Education
Department of Pathology and Laboratory Medicine
Diagnostic Institute
Cleveland Clinic
Cleveland, OH

Cleveland Clinic Faculty



Vincent Cracolici, MD
Department of Pathology and Laboratory Medicine
Division of Pathology



Erica Savage, MD
Department of Pathology and Laboratory Medicine
Division of Pathology



Erna Forgó, MD
Department of Pathology and Laboratory Medicine
Division of Pathology

Friday, January 24, 2025

10:45 am Registration, Lunch, and Exhibits

11:45 am Welcoming Remarks
Sean Williamson, MD
Sanjay Mukhopadhyay, MD

Genitourinary Pathology

12:00 pm Staging and Handling of Kidney Tumor Specimens
Sean Williamson, MD

12:45 pm Common Consultation Challenges in Genitourinary Pathology
Sean Williamson, MD

1:30 pm Question and Answer Period
Sean Williamson, MD

1:45 pm Refreshment Break and Exhibits

Gastrointestinal Pathology

2:30 pm Updates in Colorectal Adenocarcinoma – What to Know and Include in Your Pathology Report
Erica Savage, MD

3:15 pm MMR, HER2, and PD-L1, Oh My! – Biomarkers in Gastrointestinal Lesions
Erica Savage, MD

4:00 pm Question and Answer Period
Erica Savage, MD

Pulmonary Pathology

4:15 pm Thoracic Frozen Section Pitfalls: What to Say to Your Surgeon, and How to Stay out of Trouble
Sanjay Mukhopadhyay, MD

5:00 pm Not Your Grandpa's Thoracic Pathology: Changes in Terminology, Ancillary Testing and Treatment in the Last 10 Years
Sanjay Mukhopadhyay, MD

5:45 pm Questions and Answer Period
Sanjay Mukhopadhyay, MD

6:00 pm Adjourn

Saturday, January 25, 2025

7:00 am Continental Breakfast and Exhibits

Head and Neck Pathology

7:45 am Challenges in Frozen Section Pathology of the Head & Neck
Vincent Cracolici, MD

8:30 am Modern Considerations in Salivary Gland Tumors
Vincent Cracolici, MD

9:15 am Question and Answer Period
Vincent Cracolici, MD

9:30 am Refreshment Break and Exhibits

Gynecologic Pathology

10:00 am 2023 FIGO Staging of Endometrial Carcinoma: Spotting the Sheep in Wolf's Clothing
Erna Forgó, MD

10:45 am Biomarkers in Gynecologic Pathology: Knowing When to Order What and How to Interpret the Results
Erna Forgó, MD

11:30 am Question and Answer Period
Erna Forgó, MD

11:45 am Lunch (provided)

Pulmonary Pathology

1:00 pm Discord in the Thorax: Discrepancies Between Clinical Impression, Imaging, and Pathology
Sanjay Mukhopadhyay, MD

1:45 pm My Approach to Pulmonary Infections
Sanjay Mukhopadhyay, MD

2:30 pm Question and Answer Period
Sanjay Mukhopadhyay, MD

2:45 pm Refreshment Break and Exhibits

Genitourinary Pathology

3:30 pm Updates in Male External Genital Pathology
Sean Williamson, MD

4:15 pm Odds and Ends: Genitourinary Pathology No One Talks About
Sean Williamson, MD

5:00 pm Question and Answer Period
Sean Williamson, MD

5:15 pm Adjourn

Sunday, January 26, 2025

7:00 am Continental Breakfast and Exhibits

Gastrointestinal Pathology

7:30 am Unintended Consequences – Latrogenic/Medication Induced Gastrointestinal Injury
Erica Savage, MD

8:15 am Hepatocellular Lesions – From Adenoma to Carcinoma
Erica Savage, MD

9:00 am Question and Answer Period
Erica Savage, MD

9:15 am Refreshment Break and Exhibits

Head and Neck Pathology

9:45 am Follicular Patterned Thyroid Tumors
Vincent Cracolici, MD

10:30 am Aggressive Thyroid Malignancies
Vincent Cracolici, MD

11:15 am Question and Answer Period
Vincent Cracolici, MD

Gynecologic Pathology

11:30 am Uterine Smooth Muscle Neoplasms: Defining the Blurry Lines
Erna Forgó, MD

12:15 pm Mucinous Lesions of the Ovary: How to Recognize When Tumors Do Not Belong
Erna Forgó, MD

12:45 pm Question and Answer Period
Erna Forgó, MD

1:00 pm Closing Remarks
Sean Williamson, MD
Sanjay Mukhopadhyay, MD

1:10 pm Adjourn

Register Online at www.ccfme.org/pathology25

Fee includes: Continental breakfasts, refreshment breaks, Friday & Saturday lunch and online access to faculty PowerPoint presentations in PDF format pre and post course.

	Early Bird on or before 1/3/2025	After 1/3/2025
Physician (MD, Scientist, PhD)	\$899	\$949
Resident*/Fellow*	\$399	\$449
Non Physician	\$399	\$449
Student*	\$399	\$449

*Letter from program director is required at the time of registration to receive this fee. If letter is not received two weeks prior to the activity, the full physician fee will be charged.

Group Discount Available

Groups of 3 or more from the same office/institution will receive a \$100 discount off the full registration fee. Registrants must call 216.448.8710 to receive a promotional code for special pricing.

Visit www.ccfme.org/pathology25 for complete registration information.

Registration and Cancellation

Preregistrations are accepted until 11:59 PM ET Monday, January 20, 2025. After Monday, January 20, 2025, please register onsite. Contactless registration on your own device will be required.

In case of cancellation, email notification is required to process your refund. A full refund will be issued if canceled by January 10, 2025. After January 10, 2025, a \$125 cancellation fee will be deducted from your refund. No refunds will be issued after January 15, 2025.

For questions about registration or cancellation, email us at cmeregistration@ccf.org or call 216.448.8710.

Cleveland Clinic Center for Continuing Education reserves the right to cancel or postpone an activity at our sole discretion. In the unlikely event that this occurs, any registration fee(s) paid will be refunded. Be advised that Cleveland Clinic is not responsible for related costs including airline tickets, hotel costs, or any similar fee penalties incurred as a result of any meeting cancellations or changes.

General Information

Location

Encore at Wynn Las Vegas

3131 Las Vegas Boulevard

Las Vegas, NV 89109

Phone: 702-770-7000

Website: www.wynnlasvegas.com



Hotel Accommodations

A limited block of rooms has been reserved at the Encore through 5:00 pm PCT December 30, 2024.

To make reservations, please call the Hotel Reservation Department at 702-770-1571 and reference the **CCF - Multispecialty Pathology Symposium** or reserve online at www.ccfme/prgPathologyHotel to receive the special rate of \$389, plus tax. There is a daily resort fee of \$50 plus tax per day.

Information

For further information about this activity, contact the Cleveland Clinic Center for Continuing Education.

Website:

www.ccfme.org/pathology25

Local: 216.444.9990

Welcome to Las Vegas!

If you haven't been to Las Vegas lately, you've got to join us! The city continues to build its own reputation as a vibrant family-friendly showcase.

From comedians to performers, enjoy your trip with family and friends. The Four Seasons is a non-smoking, non-gaming hotel that is connected to Mandalay Bay with all the excitement a full-service casino and showplace can offer.

Check out www.visitlasvegas.com to plan your trip.

Register Online at

www.ccfme.org/pathology25

Accreditation

In support of improving patient care, Cleveland Clinic Center for Continuing Education is jointly accredited by the Accreditation Council for Continuing Medical Education (ACCME), the Accreditation Council for Pharmacy Education (ACPE), and the American Nurses Credentialing Center (ANCC), to provide continuing education for the healthcare team.

Credit Designation

American Medical Association (AMA)

Cleveland Clinic Center for Continuing Education designates this live activity for a maximum of 17.75 AMA PRA Category 1 Credits™. Physicians should claim only the credit commensurate with the extent of their participation in the activity.

Participants claiming CME credit from this activity may submit the credit hours to the American Osteopathic Association for Category 2 credit.

American Board of Pathology MOC (ABPath)

Successful completion of this CME activity, which includes participation in the evaluation component, earns 17.75 credits toward the Lifelong Learning requirement for the American Board of Pathology's Continuing Certification program. It is the CME activity provider's responsibility to submit learner completion information to ACCME for the purpose of granting ABPath credit.

Credit will be reported within 30 days of claiming credit.

Certificate of Participation

A certificate of participation will be provided to other health care professionals for requesting credits in accordance with their professional boards and/or associations.

Faculty Disclosure

The Cleveland Clinic Center for Continuing Education has implemented a policy to comply with the current Accreditation Council for Continuing Medical Education Standards for Integrity and Independence requiring mitigation of all faculty conflicts of interest. Faculty declaring a relevant financial relationship will be identified in the activity syllabus.

Americans with Disabilities Act

The Cleveland Clinic Center for Continuing Education fully intends to comply with the legal requirements of the Americans with Disabilities Act. If you need assistance, please notify us at least two weeks prior to the activity.



Cleveland Clinic
Laboratories



The Cleveland Clinic Foundation
9500 Euclid Avenue, J142
Cleveland, OH 44195

NON-PROFIT ORG.
U.S. Postage
PAID
Cleveland, OH
Permit No. 1918

Cleveland Clinic Multispecialty Pathology Symposium

January 24-26, 2025

Encore at Wynn Las Vegas
Las Vegas, NV

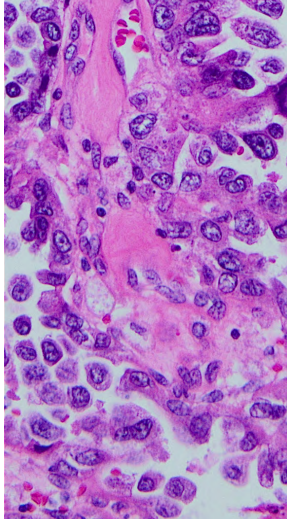
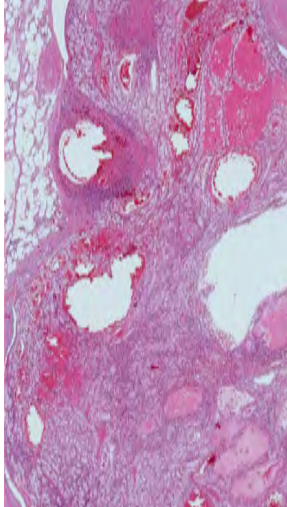

Register today at www.ccfcmc.org/pathology25