

Leadership

**Brian Rubin, MD, PhD**

Chief, Diagnostics Institute;
Chair, Robert J. Tomsich Department of Pathology and Laboratory Medicine

**Walter Henricks III, MD**

Vice Chair, Robert J. Tomsich Department of Pathology and Laboratory Medicine;
Co-Medical Director, Laboratory Stewardship

**John Goldblum, MD**

Chair, Division of Pathology

**David Bosler, MD**

Chair, Division of Laboratory Medicine

**Amir Behdad, MD**

Florida Regional Institute
Chair of Pathology and Laboratory Medicine

**Ziad Peerwani, MD**

Medical Director, Cleveland Clinic Laboratories

**Scott Kilpatrick, MD**

Medical Director, Cleveland Clinic Laboratories Anatomic Pathology Services

**Bin Yang, MD, PhD**

Medical Director, Cleveland Clinic Laboratories International Business Development

**Sean Williamson, MD**

Vice Chair, Education

Listing of Staff by Subspecialty

Pathology

Autopsy Pathology

- E. Rene Rodriguez, MD
Section Head, Autopsy Pathology
- Carmela Tan, MD

Bone (Orthopaedic) Pathology

- Scott Kilpatrick, MD
Director, Bone (Orthopaedic Pathology)
- Josephine Dermawan, MD, PhD
- Karen Fritchie, MD
- John Reith, MD

Breast Pathology

- Patrick McIntire, MD
Director, Breast Pathology
- Christine Booth, MD
- Nancy Fong, MD
- Hannah Gilmore, MD
- Sherin Hashem, MD, PhD
- Raza Hoda, MD
- Gregor Krings, MD, PhD
- Gloria Lewis, MD
- J. Jordi Rowe, MD
- Andrew Sciallis, MD
- Gloria Zhang, MD, MPH

Cardiovascular Pathology

- E. Rene Rodriguez, MD
Director, Cardiovascular Pathology
- Marc Halushka, MD
- Carmela Tan, MD

Cytopathology

- Rema (Rao) Chaari, MBBS
Co-Section Head, Cytopathology
- Erika Doxtader, MD
Co-Section Head, Cytopathology
- Natalie Banet, MD
- Christine Booth, MD
- Jennifer Brainard, MD
- Deborah Chute, MD
- Kathryn Dyhdalo, MD
- Tarik Elsheikh, MD
- Hanan Farghaly, MD
- Nancy Fong, MD
- Marko Golusin, MD
- Fatima Hamadeh, MD
- Gloria Lewis, MD
- Mark Melaragno, MD

- Kaitlyn Ooms, MD
- Olaranke Oshilaja, MD
- Maria Luisa C. Policarpio-Nicolas, MD
- Susan Porter, MD
- Akeesha Shah, MD
- Juan Xing, MD
- Bin Yang, MD, PhD

Dermatopathology

- Jennifer Ko, MD, PhD
Co-Section Head, Dermatopathology
- Melissa Piliang, MD
Co-Section Head, Dermatopathology
- Wilma Bergfeld, MD
- Steven Billings, MD
- Anthony Fernandez, MD, PhD
- Claudia Ricotti, MD
- Shira Ronen, MD

Gastrointestinal Pathology

- Ilyssa Gordon, MD, PhD
Co-Director, Gastrointestinal Pathology
- Xuefeng Zhang, MD
Co-Director, Gastrointestinal Pathology
- Ashwin Akki, MD
- Daniela Allende, MD
- Phoenix Bell, MD
- Ana Bennett, MD
- Michael Cruise, MD, PhD
- Mohamed El Hag, MD
- Sara Elsoukkary, MD
- Erna Forgó, MD
- Kenneth Friedman, MD
- Clifton Fulmer, MD
- John Goldblum, MD
- Walter Henricks III, MD
- Shaomin Hu, MD, PhD
- James Lapinski, MD
- Thomas Plesec, MD
- Daniel Roberts, MD
- Scott Robertson, MD, PhD
- Erica Savage, MD
- Sebouh Setrakian, MD

Genitourinary Pathology

- Jane Nguyen, MD, PhD
Director, Genitourinary Pathology
- Reza Alaghebandan, MD
- Chai-Sui (Sunny) Kao, MD
- Jesse McKenney, MD
- Jonathan Myles, MD

- Christopher Przybycin, MD
- Sean Williamson, MD

Gynecologic Pathology

- Karuna Garg, MD
Director, Gynecologic Pathology
- Amy Joehlin-Price, MD
Associate Director, Gynecologic Pathology
- Natalie Banet, MD
- Jennifer Brainard, MD
- Andres Chiesa-Vottero, MD
- Erna Forgó, MD
- Mark Melaragno, MD
- Andrew Sciallis, MD
- Robert Soslow, MD
- Bin Yang, MD, PhD
- Gloria Zhang, MD, MPH

Head and Neck Pathology

- Christopher Griffith, MD, PhD
Director, Head and Neck Pathology
- Deborah Chute, MD
- Vincent Cracolici, MD
- Hanan Farghaly, MD
- Fatima Hamadeh, MD
- Aaron Hoschar, MD
- Kaitlyn Ooms, MD
- Laura Rabinowitz, MD
- Akeesha Shah, MD
- Ivan Stojanov, DMD

Hepatic & Pancreatobiliary Pathology

- Ilyssa Gordon, MD, PhD
Co-Director, Hepatobiliary Pathology
- Xuefeng Zhang, MD
Co-Director, Hepatobiliary Pathology
- Ashwin Akki, MD
- Daniela Allende, MD
- Ana Bennett, MD
- Michael Cruise, MD, PhD
- Mohamed El Hag, MD
- Sara Elsoukkary, MD
- Kenneth Friedman, MD
- Clifton Fulmer, MD
- Shaomin Hu, MD, PhD
- Thomas Plesec, MD
- Daniel Roberts, MD
- Scott Robertson, MD, PhD
- Erica Savage, MD

Medical Kidney Pathology

Listing of Staff by Subspecialty

- Leal Herlitz, MD
Director, Medical Kidney Pathology
- Michael Kuperman, MD
- Kristen Tomaszewski, MD
- Yuan Huang, MBBS

Neuropathology

- Richard Prayson, MD
Section Head, Neuropathology
- Nichole Allen, MD
- Gabrielle Yeane, MD

Ocular Pathology

- Gabrielle Yeane, MD
Director, Ocular Pathology
- Nichole Allen, MD

Oral & Maxillofacial Pathology

- Ivan Stojanov, DMD
Director, Oral & Maxillofacial Pathology
- Vincent Cracolici, MD
- Christopher Griffith, MD, PhD
- Aaron Hoschar, MD

Perinatal Pathology

- Amy McKenney, MD
Director, Perinatal Pathology
- Jonathan Slack, MD

Pulmonary Pathology

- A. Valeria Arrossi, MD
Director, Pulmonary Pathology
- Susan Armstrong, MD
- Wadad Mneimneh, MD
- Sanjay Mukhopadhyay, MD

Soft Tissue Pathology

- Karen Fritchie, MD
Director, Soft Tissue Pathology
- Steven Billings, MD
- Josephine Dermawan, MD, PhD
- John Goldblum, MD
- Scott Kilpatrick, MD
- Brian Rubin, MD, PhD

Laboratory Medicine

- David Bosler, MD
Chair, Division of Laboratory Medicine

Clinical Biochemistry

- Jessica Colon-Franco, PhD
Section Head, Clinical Biochemistry; Medical Director, Special Chemistry
- Kamran Kadkhoda, PhD
Medical Director, Immunopathology
- Adam McShane, PhD
Medical Director, Automated Chemistry
- Edmunds Reineks, MD, PhD
Section Head, Point-of-Care Testing
- Grace Kroner, PhD
- Marvin Natowicz, MD, PhD

Hematopathology

- James Cook, MD, PhD
Section Head, Hematopathology
- Morayma Reyes Gil, MD
Medical Director, Hemostasis and Thrombosis
- Shweta Bhavsar, MD
- David Bosler, MD
- Kelly Bowers, DO
- Claudiu Cotta, MD, PhD
- Genevieve (Eve) Crane, MD, PhD
- Megan Nakashima, MD
- Meredith Nichols, MD
- Okechukwu Nwogbo, MD
- Sarah Ondrejka, DO
- Anna Owczarczyk, MD, PhD
- Ziad Peerwani, MD
- Joyce Heesun Rogers, MD, PhD
- Karl Theil, MD

Microbiology

- Daniel Rhoads, MD
Section Head, Microbiology; Director, Bacteriology
- Susan Harrington, PhD
Director, Mycobacteriology; Director, Microbiology Processing
- Anisha Misra, PhD
Director, Parasitology & Mycology
- Hannah Wang, MD

Transfusion Medicine

- Zaher Otrrock, MD, PhD
Section Head, Transfusion Medicine
- Jamal Carter, MD
- Alexander Fenwick, MD
- Ian Harrold, MD
- Xiangrong He, MD
- Grace Weber, PhD

Molecular Pathology & Cytogenomics

- Elizabeth Azzato, MD, PhD
Section Head, Molecular Pathology & Cytogenomics
- Caroline Astbury, PhD
Director, Cytogenomics
- Sheila Shurtleff, PhD, HCLD(ABB)
Director, Molecular Pathology
- Shweta Bhavsar, MD
- David Bosler, MD
- Emilia Calvaresi, MD, PhD
- Yu-Wei Cheng, PhD
- James Cook, MD, PhD
- Josephine Dermawan, MD, PhD
- Zheng Jin Tu, PhD

Cleveland Clinic Akron General

- Tatiana Buhtoiarova, MD
- Andrew Crabbe, MD
- Jason Lane, MD
- Sarah Lott, MD
- Renuka Malenie, MD
- Angela Powell, MD
- Eric Speakman, MD

Cleveland Clinic Florida

- Amir Behdad, MD
Florida Regional Institute Chair of Pathology and Laboratory Medicine
- Pablo Bejarano, MD
- Diane Carlson, MD
- Julia Diacovo, MD
- Yasmin Johnston, MD

Enterprise Laboratory Stewardship

- Walter Henricks III, MD
Co-Medical Director, Laboratory Stewardship

Alphabetical Listing of Staff

**Ashwin Akki, MD**

Board Certifications: Anatomic Pathology, Clinical Pathology
Phone: 216.636.1337
Email: akkia3@ccf.org

**A. Valeria Arrossi, MD**

Director, Pulmonary Pathology
Board Certification: Anatomic Pathology
Specialty Interest: Pulmonary pathology
Phone: 216.444.9120
Email: arrossa@ccf.org

**Reza Alaghebandan, MD**

Board Certifications: Anatomic Pathology
Specialty Interest: Novel renal neoplasms
Phone: 216.445.2097
Email: alagher@ccf.org

**Caroline Astbury, PhD**

Director, Cytogenomics
Specialty Interests: Cancer cytogenetics, constitutional cytogenetics, microarray, FISH, molecular genetic testing including Next Generation sequencing
Phone: 216.636.5844
Email: astburc@ccf.org

**Nichole Allen, MD**

Board Certification: Anatomic Pathology, Clinical Pathology
Specialty Interest: Neuropathology, ocular pathology
Phone: 216.444.8238
Email: allenn6@ccf.org

**Elizabeth Azzato, MD, PhD**

Section Head, Molecular Pathology & Cytogenomics
Board Certifications: Clinical Pathology, Molecular Genetic Pathology
Specialty Interests: Molecular genetics and oncology testing, genomics, next generation sequencing
Phone: 216.444.8116
Email: azzatoe@ccf.org

**Daniela Allende, MD**

Vice Chair of Clinical Affairs for Surgical Pathology
Board Certifications: Anatomic Pathology
Specialty Interests: Gastrointestinal pathology, hepatobiliary and pancreas
Phone: 216.444.8683
Email: allendd@ccf.org

**Natalie Banet, MD**

Director, Gynecologic Pathology Fellowship Program
Board Certifications: Anatomic Pathology, Clinical Pathology, Cytopathology
Specialty Interest: Cervical pathology, ovarian cancer, medical education
Phone: 216.444.9666
Email: banetm@ccf.org

**Susan Armstrong, MD**

Board Certification: Anatomic Pathology
Phone: 216.445.1277
Email: armstrs12@ccf.org

**Phoenix Bell, MD**

Board Certifications: Anatomic Pathology
Phone: 216.636.5324
Email: bellp10@ccf.org

Alphabetical Listing of Staff

**Ana Bennett, MD**

Vice Chair, Operations

Board Certifications: Anatomic Pathology, Clinical Pathology

Specialty Interest: Hepatic pathology

Phone: 216.444.3796

Email: benneta@ccf.org

**David Bosler, MD**

*Chair, Division of Laboratory Medicine;
Director, Molecular Genetic Pathology
Fellowship Program*

Board Certifications: Anatomic Pathology, Clinical Pathology, Hematopathology, Molecular Genetic Pathology

Specialty Interests: Leukemia and lymphoma diagnosis, molecular diagnostics in hematology

Phone: 216.636.9615

Email: boslerd@ccf.org

**Wilma Bergfeld, MD**

*Director,
Dermatopathology Fellowship Program*

Board Certifications: Dermatopathology, Dermatology

Specialty Interest: Dermatopathology

Phone: 216.444.2168

Email: bergfew@ccf.org

**Kelly Bowers, DO**

Board Certifications: Anatomic Pathology, Clinical Pathology, Hematopathology

Email: bowersk5@ccf.org

**Shweta Bhavsar, MD**

Board Certifications: Anatomic Pathology, Clinical Pathology, Molecular Genetic Pathology, Hematopathology

Specialty Interest: Lymphomas and myeloid neoplasms

Phone: 216.445.0467

Email: bhavsas@ccf.org

**Jennifer Brainard, MD**

Vice Chair, Operations

Board Certifications: Cytopathology, Anatomic Pathology, Clinical Pathology

Specialty Interests: Cytopathology, gynecologic pathology, fine needle aspiration

Phone: 216.445.8474

Email: brainaj@ccf.org

**Steven Billings, MD**

Board Certifications: Dermatopathology, Anatomic Pathology, Clinical Pathology

Specialty Interests: Dermatopathology, soft tissue pathology

Phone: 216.444.2826

Email: billins@ccf.org

**Emilia Calvaresi, MD, PhD**

Associate Director, Molecular Genetic Pathology Fellowship Program

Board Certifications: Clinical Pathology, Molecular Genetic Pathology

Specialty Interests: Precision medicine, artificial intelligence/machine learning in genomics, improving test utilization for genetic testing

Phone: 216.445.4246

Email: calvare@ccf.org

**Christine Booth, MD**

Director, Regional Cytology

Board Certifications: Cytopathology, Anatomic Pathology, Clinical Pathology

Specialty Interests: Breast pathology, cytopathology, fine needle aspiration

Phone: 216.444.2845

Email: boothc1@ccf.org

**Jamal Carter, MD**

Board Certifications: Anatomic Pathology, Clinical Pathology, Blood Banking/Transfusion Medicine, Clinical Informatics, Molecular Genetic Pathology

Phone: 216.445.7434

Email: carterj26@ccf.org

Alphabetical Listing of Staff



Rema Chaari, MBBS

Co-Section Head, Cytopathology

Board Certifications: Anatomic Pathology, Clinical Pathology, Cytopathology

Specialty Interests: Head and neck cytopathology (including thyroid), pancreaticobiliary cytopathology, digital imaging and telepathology, personalized medicine

Phone: 216.445.7933

Email: chaarir@ccf.org



James Cook, MD, PhD

*Section Head, Hematopathology;
Director, Immunohistochemistry Laboratory*

Board Certifications: Hematology, Anatomic Pathology

Specialty Interest: Hematopathology

Phone: 216.444.4435

Email: cookj2@ccf.org



Yu-Wei Cheng, PhD

*Technical Director,
Integrated Genomics*

Specialty Interests: Molecular genetics, cancer genetics, epigenetics

Phone: 216.445.0757

Email: chengy@ccf.org



Claudiu Cotta, MD, PhD

Board Certifications: Hematology, Anatomic Pathology, Clinical Pathology

Specialty Interest: Hematopathology

Phone: 216.444.4588

Email: cottac@ccf.org



Andres Chiesa-Vottero, MD

Board Certification: Anatomic Pathology

Specialty Interests: Gynecologic pathology, medical kidney pathology

Phone: 216.444.2825

Email: chiesaa@ccf.org



Vincent Cracolici, MD

Board Certifications: Anatomic Pathology, Clinical Pathology

Specialty Interests: Head and neck pathology, endocrine pathology

Phone: 216.448.8406

Email: cracolv@ccf.org



Deborah Chute, MD

Director, Residency Training Program

Board Certifications: Anatomic Pathology, Cytopathology

Specialty Interests: Cytopathology, head and neck pathology

Phone: 216.444.0291

Email: chuted@ccf.org



Genevieve (Eve) Crane, MD, PhD

Board Certifications: Anatomic Pathology, Hematology

Specialty Interests: Hematopathology, digital pathology

Phone: 216.442.0390

Email: craneg@ccf.org



Jessica Colon-Franco, PhD

*Section Head, Clinical Biochemistry;
Medical Director, Special Chemistry*

Phone: 216.445.2634

Email: colonj3@ccf.org



Michael Cruise, MD, PhD

*Medical Director, Center for
Pathology Informatics*

Board Certifications: Anatomic Pathology, Clinical Pathology, Hematopathology

Specialty Interests: Luminal GI, pancreas, liver, hematopathology

Phone: 216.444.0492

Email: cruisem@ccf.org

Alphabetical Listing of Staff

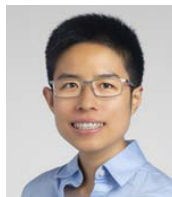

Josephine Dermawan, MD, PhD
Director, AP Molecular Pathology
Board Certifications: Anatomic Pathology, Clinical Pathology
Specialty Interest: Sarcoma, cancer genomics, molecular pathology, bone and soft tissue pathology
Phone: 216.444.2200
Email: dermawj@ccf.org

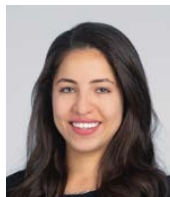

Sarah Elsoukkary, MD
Director, Frozen Section Service
Board Certifications: Anatomic Pathology, Clinical Pathology
Specialty Interests: Gastrointestinal tumors, colorectal cancer, pancreatic cancer, hepatobiliary tumors, Barrett's Esophagus
Email: elsouks@ccf.org



Erika Doxtader, MD
Co-Section Head, Cytopathology
Board Certifications: Anatomic Pathology, Clinical Pathology, Cytopathology
Specialty Interest: Cytopathology
Phone: 216.444.9154
Email: doxtade@ccf.org



Hanan Farghaly, MD
Board Certifications: Anatomic Pathology, Cytopathology
Specialty Interests: Cytopathology, fine needle aspirations, head and neck, and thyroid pathology
Email: farghah@ccf.org



Kathryn Dyhdalo, MD
Board Certifications: Cytopathology, Anatomic Pathology, Clinical Pathology
Specialty Interests: Cytopathology, gynecologic pathology, fine needle aspiration
Phone: 216.445.0954
Email: dyhdalk@ccf.org



Anthony Fernandez, MD, PhD
Board Certifications: Dermatology, Dermatopathology
Specialty Interests: Connective tissue diseases, fibrosing disorders, psoriasis, autoimmune bullous diseases, panniculitis
Phone: 216.444.5725
Email: fermana6@ccf.org



Mohamed El Hag, MD
Associate Director, Immunohistochemistry
Board Certifications: Anatomic Pathology, Clinical Pathology
Specialty Interests: Liver neoplastic, non-neoplastic, and transplantation pathology. Visceral transplantation pathology
Phone: 216.444.9251
Email: elhagm@ccf.org



Alexander Fenwick, MD
Board Certifications: Anatomic Pathology, Clinical Pathology, Blood Banking/Transfusion Medicine
Phone: 216.444.3134
Email: fenwica2@ccf.org



Tarik Elsheikh, MD
Board Certifications: Anatomic Pathology, Clinical Pathology, Cytopathology
Specialty Interests: Cytopathology, head and neck pathology
Phone: 216.444.3704
Email: elsheit@ccf.org



Nancy Fong, MD
Board Certifications: Anatomic Pathology, Clinical Pathology
Specialty Interests: Breast pathology, cytopathology
Phone: 216.445.4577
Email: fongn@ccf.org

Alphabetical Listing of Staff



Erna Forgó, MD

Board Certifications: Anatomic Pathology, Clinical Pathology
Specialty Interests: Gynecologic and gastrointestinal pathology
Phone: 216.444.2200
Email: forgoe@ccf.org



Hannah Gilmore, MD

Board Certifications: Anatomic Pathology, Clinical Pathology
Specialty Interest: Breast pathology, digital pathology, biobanking
Email: gilmorh2@ccf.org

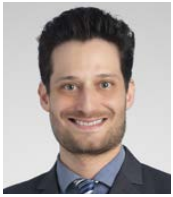

Kenneth Friedman, MD

Board Certifications: Anatomic Pathology, Clinical Pathology
Specialty Interests: Benign and neoplastic disorders of the gastrointestinal tract, hepatobiliary and pancreatic systems
Email: friedmk2@ccf.org



John Goldblum, MD

Chair, Division of Pathology
Board Certification: Anatomic Pathology
Specialty Interests: Gastrointestinal pathology, soft tissue pathology, Barrett's esophagus, inflammatory bowel disease, pediatric and adult sarcomas
Phone: 216.444.8238
Email: goldblj@ccf.org



Karen Fritchie, MD

Director, Soft Tissue Pathology; Director, Bone and Soft Tissue Fellowship Program
Board Certifications: Anatomic Pathology, Clinical Pathology
Specialty Interests: Bone and soft tissue pathology
Phone: 216.445.5505
Email: fritchk@ccf.org



Marko Golusin, MD

Board Certifications: Anatomic Pathology, Clinical Pathology, Cytopathology
Phone: 440.312.4500
Email: golusim2@ccf.org



Clifton Fulmer, MD, PhD

Board Certification: Anatomic Pathology
Specialty Interests: Gastrointestinal, hepatobiliary, and pancreas pathology
Phone: 216.444.9142
Email: fulmerc@ccf.org



Ilyssa Gordon, MD, PhD

Co-Director, Gastrointestinal Pathology; Co-Director, Hepatobiliary Pathology
Board Certifications: Anatomic Pathology, Clinical Pathology
Specialty Interest: Gastrointestinal pathology
Phone: 216.444.2675
Email: gordonl@ccf.org



Karuna Garg, MD

Director, Gynecologic Pathology
Board Certifications: Anatomic Pathology, Clinical Pathology
Specialty Interest: Gynecologic pathology
Phone: 216.444.0205
Email: gargk2@ccf.org



Christopher Griffith, MD, PhD

Director, Head and Neck Pathology; Director, Head and Neck Pathology Fellowship Program
Board Certifications: Anatomic Pathology, Cytopathology
Specialty Interests: Head and Neck Pathology, Endocrine Pathology and Cytopathology
Phone: 216.445.0323
Email: griffic8@ccf.org

Alphabetical Listing of Staff

**Marc Halushka, MD**

Board Certifications: Anatomic Pathology

Specialty Interests: Aortic disease, myocarditis

Phone: 216.444.2824

Email: halushm@ccf.org

**Xiangrong He, MD**

Board Certifications: Clinical Pathology, Blood Banking/Transfusion Medicine

Specialty Interests: Transfusion medicine, special coagulation, therapeutic pathology and cellular therapy

Email: hex7@ccf.org

**Fatima Hamadeh, MD**

Board Certifications: Cytopathology, Anatomic Pathology, Clinical Pathology

Specialty Interests: Cytopathology, hematopathology

Phone: 216.445.6315

Email: hamadef@ccf.org

**Walter Henricks III, MD**

Vice Chair, Robert J. Tomsich Department of Pathology and Laboratory Medicine; Co-Medical Director, Laboratory Stewardship

Board Certifications: Anatomic Pathology, Clinical Pathology, Chemical Pathology

Specialty Interests: Pathology informatics, gastrointestinal pathology

Phone: 216.444.8237

Email: henricw@ccf.org

**Susan Harrington, PhD**

Director, Mycobacteriology;

Director, Microbiology Processing

Board Certification: Microbiology

Specialty Interests: Specimen processing for microbiology, mycobacteriology, molecular diagnostics

Phone: 216.445.2218

Email: harrins2@ccf.org

**Leal Herlitz, MD**

Director, Medical Kidney Pathology;

Director, Electron Microscopy

Board Certifications: Anatomic Pathology, Clinical Pathology

Specialty Interests: Medical kidney, renal transplant pathology

Phone: 216.445.7605

Email: herlittl@ccf.org

**Ian Harrold, MD**

Director, Blood Banking and Transfusion Medicine Fellowship Program

Board Certification: Clinical Pathology, Blood Banking/Transfusion Medicine

Specialty Interests: Transfusion medicine education

Phone: 216.445.1457

Email: harroli@ccf.org

**Raza Hoda, MD**

Board Certifications: Anatomic Pathology, Cytopathology

Specialty Interests: Triple negative breast carcinoma, HER2 and pancreatic cytopathology

Phone: 216.630.7690

Email: hodar@ccf.org

**Sherin Hashem, MD, PhD**

Associate Director, Breast Pathology Fellowship Program

Board Certifications: Anatomic Pathology, Clinical Pathology

Specialty Interests: Breast pathology, gynecologic pathology

Email: hashems@ccf.org

**Aaron Hoschar, MD**

Board Certification: Anatomic Pathology

Specialty Interests: Head and neck pathology, endocrine pathology

Phone: 216.444.5877

Email: hoschaa@ccf.org

Alphabetical Listing of Staff

**Shaomin Hu, MD, PhD**

Board Certifications: Anatomic Pathology, Clinical Pathology

Specialty Interests: Gastrointestinal, hepatobiliary and pancreatic pathology

Phone: 216.442.5622

Email: hus2@ccf.org

**Scott Kilpatrick, MD**

Director, Bone (Orthopaedic) Pathology; Medical Director, Cleveland Clinic Laboratories Anatomic Pathology Services

Board Certifications: Anatomic Pathology, Clinical Pathology

Specialty Interests: Bone and soft tissue pathology, cytopathology

Phone: 216.444.5466

Email: kilpats@ccf.org

**Yuan Huang, MBBS**

Board Certifications: Anatomic Pathology, Clinical Pathology

Specialty Interest: Transplant and native kidney pathology

Email: huangy6@ccf.org

**Jennifer Ko, MD, PhD**

Co-Section Head, Dermatopathology

Board Certifications: Anatomic Pathology, Clinical Pathology

Specialty Interests: Melanocytic neoplasms, tumor immunology

Phone: 216.965.5134

Email: koj2@ccf.org

**Amy Joehlin-Price, MD**

Associate Director, Gynecologic Pathology
Board Certifications: Anatomic Pathology, Clinical Pathology

Specialty Interest: Gynecologic pathology

Phone: 216.445.4294

Email: joehlia@ccf.org

**Gregor Krings, MD, PhD**

Board Certifications: Anatomic Pathology

Specialty Interest: Breast cancer genetics, molecular pathology, metaplastic carcinomas, fibroepithelial tumors, salivary gland-like tumors of the breast

Phone: 216.445.6032

Email: kringsg@ccf.org

**Kamran Kadkhoda, PhD**

Medical Director, Immunopathology

Specialty Interest: Immunopathology

Phone: 216.444.7658

Email: kadkhok@ccf.org

**Grace Kroner, PhD**

Specialty Interests: Clinical chemistry, laboratory test utilization

Phone: 216.217.4585

Email: kronerg@ccf.org

**Sunny (Chai-Sui) Kao, MD**

Board Certifications: Anatomic Pathology, Clinical Pathology

Specialty Interest: Testicular pathology

Phone: 216.445.9798

Email: kaoc@ccf.org

**James Lapinski, MD**

Board Certifications: Anatomic Pathology, Clinical Pathology

Specialty Interest: Gastrointestinal pathology

Phone: 216.476.7108

Email: lapinsj@ccf.org

Alphabetical Listing of Staff



Gloria Lewis, MD
Associate Director, Anatomic Pathology Residency Program
Board Certifications: Anatomic Pathology, Clinical Pathology, Cytopathology
Specialty Interests: Breast pathology, cytopathology, quality improvement
Phone: 216.445.3829
Email: lewisg6@ccf.org



Mark Melaragno, MD
Co-Director, Regional Clinical Operations
Board Certifications: Anatomic Pathology, Clinical Pathology, Added Qualification in Cytopathology
Specialty Interests: Gynecologic pathology, cytopathology, point-of-care testing
Phone: 216.476.7108
Email: mamela@ccf.org



Patrick McIntire, MD
Director, Breast Pathology
Board Certifications: Anatomic Pathology and Cytopathology
Specialty Interests: Digital image analysis, tumor infiltrating lymphocytes, urinary cytology
Phone: 216.445.4564
Email: mcintip2@ccf.org



Anisha Misra, PhD
Director, Parasitology & Mycology
Phone: 216.445.3655
Email: misraa2@ccf.org



Amy McKenney, MD
Director, Perinatal Pathology
Board Certifications: Pediatric Pathology, Hematopathology
Specialty Interests: Perinatal pathology, placental pathology
Phone: 216.442.5628
Email: mckenna@ccf.org



Wadad Mneimneh, MD
Board Certifications: Anatomic Pathology, Clinical Pathology
Specialty Interests:
Phone: 216.636.9914
Email: mneimnw@ccf.org



Jesse McKenney, MD
Board Certification: Anatomic Pathology
Specialty Interests: Genitourinary pathology, soft tissue pathology
Phone: 216.444.1058
Email: mckennj@ccf.org



Michelle Moh, MD
Board Certifications: Anatomic Pathology, Clinical Pathology
Specialty Interest: Breast Pathology
Phone: 216.636.6121
Email: mohm2@ccf.org



Adam McShane, PhD
Medical Director, Automated Chemistry
Specialty Interest: Clinical biochemistry
Phone: 216.444.2415
Email: mcshana@ccf.org



Sanjay Mukhopadhyay, MD
Board Certifications: Anatomic Pathology, Clinical Pathology
Specialty Interest: Pulmonary pathology
Phone: 216.444.6781
Email: mukhops@ccf.org

Alphabetical Listing of Staff



Jonathan Myles, MD

Quality Institute Officer

Board Certifications: Anatomic Pathology, Clinical Pathology

Specialty Interests: Cardiac pathology, medical nephropathology, breast pathology, lymph node pathology

Phone: 216.444.2842

Email: mylesj@ccf.org



Okechukwu Nwogbo, MD

Board Certifications: Anatomic Pathology, Clinical Pathology, Hematopathology, Molecular Genetic Pathology

Phone: 216.445.8077

Email: nwogboo@ccf.org



Megan Nakashima, MD

Director, Hematopathology Fellowship Program

Board Certifications: Anatomic Pathology, Clinical Pathology, Hematology

Specialty Interests: Hematopathology, hemostasis and thrombosis

Phone: 216.442.5636

Email: nakashm@ccf.org



Sarah Ondrejka, DO

Board Certifications: Hematology, Anatomic Pathology, Clinical Pathology

Specialty Interests: Hematopathology, hemostasis and thrombosis

Phone: 216.445.1662

Email: ondrejs@ccf.org



Marvin Natowicz, MD, PhD

Board Certifications: Clinical Pathology, Clinical Genetics, Clinical Biochemical Genetics, Clinical Cytogenetics, Clinical Molecular Genetics

Specialty Interests: Autism, clinical neurogenetics, clinical neurometabolism

Phone: 216.445.3735

Email: natowim@ccf.org



Kaitlyn Ooms, MD

Board Certifications: Anatomic Pathology, Clinical Pathology, Cytopathology

Specialty Interests: Head and Neck, cytopathology, fine needle aspiration, resident and fellow education

Phone: 216.445.7129

Email: oomsk@ccf.org



Jane Nguyen, MD, PhD

Director, Genitourinary Pathology

Board Certifications: Anatomic Pathology, Clinical Pathology

Specialty Interests: Medical kidney pathology, genitourinary pathology

Phone: 216.445.4282

Email: nguyenj@ccf.org



Olaronke Oshilaja, MD

Board Certifications: Anatomic Pathology, Clinical Pathology, Cytology, Hematology

Specialty Interests: Cytology, hematology

Phone: 440.312.3190

Email: oshilao@ccf.org



Meredith Nichols, MD

Board Certifications: Anatomic Pathology, Clinical Pathology, Hematopathology

Phone: 216.445.8919

Email: nicholm24@ccf.org



Zaher Otrrock, MD, PhD

Section Head, Transfusion Medicine

Board Certifications: Clinical Pathology, Blood Banking/Transfusion Medicine

Specialty Interests: Transfusion medicine; blood management

Phone: 216.445.4619

Email: otrrockz@ccf.org

Alphabetical Listing of Staff



Anna Owczarczyk, MD, PhD

Associate Director, Hematopathology Fellowship Program

Board Certifications: Anatomic Pathology, Clinical Pathology, Hematopathology

Phone: 216.444.6022

Email: owczara@ccf.org



Susan Porter, MD

Board Certifications: Anatomic Pathology, Clinical Pathology, Cytopathology

Specialty Interests: Cytology, gynecologic pathology

Phone: 440.312.4525

Email: porters@ccf.org



Ziad Peerwani, MD

Medical Director, Cleveland Clinic Laboratories

Board Certifications: Anatomic Pathology, Clinical Pathology, Hematopathology

Specialty Interest: Adult and pediatric acute leukemia, transient abnormal myelopoiesis, myelodysplastic syndromes

Phone: 216.444.4547

Email: peerwaz@ccf.org



Richard Prayson, MD

Section Head, Neuropathology

Board Certifications: Anatomic Pathology, Clinical Pathology

Specialty Interests: Neuropathology, placental pathology

Phone: 216.444.8805

Email: praysor@ccf.org



Melissa Piliang, MD

Co-Section Head, Dermatopathology

Board Certifications: Dermatopathology, Dermatology

Specialty Interest: Dermatopathology

Phone: 216.445.9110

Email: pilianm@ccf.org



Christopher Przybycin, MD

Director, Genitourinary Pathology Fellowship Program

Board Certifications: Anatomic Pathology, Clinical Pathology

Specialty Interests: Genitourinary pathology, gynecologic pathology

Phone: 216.444.8421

Email: przybyc@ccf.org



Thomas Plesec, MD

Board Certifications: Anatomic Pathology, Clinical Pathology

Specialty Interests: Gastrointestinal pathology, liver pathology

Phone: 216.636.9707

Email: plesect@ccf.org



Laura Rabinowitz, MD

Board Certifications: Anatomic Pathology, Clinical Pathology

Specialty Interests: ENT Pathology, endocrine pathology, placental pathology, gynecologic pathology

Phone: 216.587.8146

Email: lrabinowitz@ccf.org



Maria Luisa C. Policarpio-Nicolas, MD

Board Certifications: Anatomic Pathology, Clinical Pathology, Cytopathology

Specialty Interests: Cytology and gynecologic pathology

Phone: 440.445.0876

Email: policam@ccf.org



Edmunds Reineks, MD, PhD

Section Head, Point-of-Care Testing; Director, Clinical Biochemistry Fellowship Program

Board Certification: Clinical Pathology

Specialty Interest: Clinical biochemistry

Phone: 216.444.9143

Email: reineke@ccf.org

Alphabetical Listing of Staff



John Reith, MD

Board Certifications: Anatomic Pathology, Clinical Pathology
Specialty Interests: Bone and soft tissue pathology, gastrointestinal pathology
Phone: 216.445.6416
Email: reithj2@ccf.org



Scott Robertson, MD, PhD

Board Certification: Anatomic Pathology
Specialty Interest: Pancreatic neoplasia
Phone: 216.444.3483
Email: roberts10@ccf.org



Morayma Reyes Gil, MD

Medical Director, Hemostasis and Thrombosis; Vice Chair, Research
Board Certifications: Clinical Pathology
Specialty Interests: Hemostasis and thrombosis, benign hematology, protein electrophoresis
Phone: 216.218.2612
Email: reyesgm@ccf.org



E. Rene Rodriguez, MD

Section Head, Autopsy Pathology; Director, Cardiovascular Pathology
Board Certifications: Anatomic Pathology, Clinical Pathology
Specialty Interests: Cardiovascular pathology, cardiomyopathies, cardiac transplant pathology, aortic diseases, valvular diseases
Phone: 216.444.2091
Email: rodrigr2@ccf.org



Daniel Rhoads, MD

Section Head, Microbiology; Director, Bacteriology; Director, Medical Microbiology Fellowship Program
Board Certifications: Clinical Pathology, Medical Microbiology
Specialty Interest: Bacteriology
Phone: 216.444.6519
Email: rhoadsd@ccf.org



Joyce Heesun Rogers, MD, PhD

Board Certifications: Hematopathology, Anatomic Pathology, Clinical Pathology
Specialty Interests: Hemostasis and thrombosis, hematopathology, cytogenetics
Phone: 216.445.2719
Email: rogersj5@ccf.org



Claudia Ricotti, MD

Board Certification: Dermatology
Specialty Interests: Inflammatory dermatopathology and alopecia
Email: ricottc2@ccf.org



Shira Ronen, MD

Board Certifications: Anatomic Pathology, Clinical Pathology, Dermatopathology
Specialty Interest: Dermatopathology
Phone: 216.444.8825
Email: ronens@ccf.org



Daniel Roberts, MD

Co-Director, ePathology
Board Certification: Anatomic Pathology
Specialty Interests: Gastrointestinal pathology, liver pathology
Phone: 216.445.6859
Email: robertd13@ccf.org



J. Jordi Rowe, MD

Board Certifications: Anatomic Pathology, Clinical Pathology
Specialty Interests: Breast pathology, gastrointestinal pathology
Phone: 216.445.0089
Email: rowej@ccf.org

Alphabetical Listing of Staff

**Brian Rubin, MD, PhD**

Chief, Diagnostics Institute; Chair, Robert J. Tomsich Department of Pathology and Laboratory Medicine

Board Certification: Anatomic Pathology
Specialty Interests: Soft tissue pathology, molecular diagnostics, orthopaedic pathology
Phone: 216.445.5551
Email: rubinb2@ccf.org

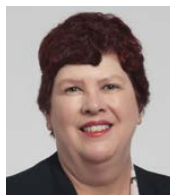
**Sheila Shurtleff, PhD, HCLD(ABB)**

Director, Molecular Pathology

Specialty Interests: Molecular pathology, molecular genetics
Phone: 216.445.0775
Email: shurtls@ccf.org

**Erica Savage, MD**

Director, Gastrointestinal Pathology Fellowship Program

Board Certifications: Anatomic Pathology, Clinical Pathology
Specialty Interests: Gastrointestinal Pathology, hepatobiliary pathology
Phone: 216.448.8394
Email: savagee2@ccf.org

**Jonathan Slack, MD**

Board Certification: Anatomic Pathology, Pediatric Pathology

Specialty Interests: Pediatric solid tumors, vascular anomalies, and placental pathology
Phone: 216.444.2145
Email: slackj@ccf.org

**Andrew Sciallis, MD**

Director, Breast Pathology Fellowship Program

Board Certifications: Anatomic Pathology, Clinical Pathology, Cytopathology
Specialty Interests: Papillary lesions of the breast, Endometrioid neoplasms
Phone: 216.444.8238
Email: scialla@ccf.org

**Robert Soslow, MD**

Board Certification: Anatomic Pathology
Email: soslowr@ccf.org

**Sebouh Setrakian, MD**

Board Certifications: Anatomic Pathology, Clinical Pathology, Cytopathology
Specialty Interest: Gastrointestinal pathology
Phone: 216.491.7194
Email: sesetr@ccf.org

**Lisa Stempak, MD**

Vice Chair, Regional Pathology

Board Certification: Anatomic Pathology, Clinical Pathology, Medical Microbiology
Email: stempal@ccf.org

**Akeesha Shah, MD**

Director, Head and Neck Fellowship Program

Board Certifications: Anatomic Pathology, Clinical Pathology, Cytopathology
Specialty Interests: Cytopathology, head and neck, and endocrine pathology
Phone: 216.444.2825
Email: shaha8@ccf.org

**Ivan Stojanov, DMD**

Director, Oral & Maxillofacial Pathology

Board Certification: Oral and Maxillofacial Pathology
Specialty Interests: Odontogenic cysts and neoplasms, epithelial dysplasia and leukoplakia, fibro-osseous lesions, maxillofacial bone tumors
Phone: 216.636.9339
Email: stojani@ccf.org

Alphabetical Listing of Staff



Jacob Sweeney, MD

Board Certifications: Anatomic Pathology, Clinical Pathology

Specialty Interests: Gastrointestinal pathology, liver pathology

Phone: 216.444.0046

Email: sweenej4@ccf.org



Hannah Wang, MD

Board Certifications: Anatomic Pathology, Clinical Pathology, American Board of Medical Microbiology

Specialty Interests: Molecular microbiology, virology, histopathologic diagnosis of infectious diseases

Phone: 216.444.2468

Email: wangh7@ccf.org



Carmela Tan, MD

Director, Cardiovascular Pathology Fellowship Program

Board Certification: Anatomic Pathology

Specialty Interests: Autopsy pathology, cardiovascular pathology, cardiomyopathies, cardiac transplant pathology, aortic diseases, valvular diseases

Phone: 216.444.9489

Email: tanc@ccf.org



Grace Weber, PhD

Specialty Interests: Molecular genetics and cytogenetics

Phone: 216.444.3363

Email: weberg5@ccf.org



Karl Theil, MD

Associate Director, Clinical Pathology Residency Program

Board Certifications: Hematology, Anatomic Pathology, Clinical Pathology

Specialty Interests: Bone marrow transplantation, cytogenetics, hematopathology

Phone: 216.444.1086

Email: theilk@ccf.org



Sean Williamson, MD

Vice Chair, Education

Board Certifications: Anatomic Pathology, Clinical Pathology

Specialty Interest: Genitourinary pathology

Phone: 216.445.6416

Email: willias73@ccf.org



Kristen Tomaszewski, MD

Board Certifications: Anatomic Pathology, Clinical Pathology

Specialty Interests: Transplant pathology, native medical kidney pathology

Phone: 216.445.0396

Email: tomaszk@ccf.org



Juan Xing, MD

Board Certifications: Anatomic Pathology, Clinical Pathology, Cytopathology

Specialty Interests: Urine cytology, molecular testing, digital cytology

Email: xingj@ccf.org



Zheng Jin Tu, PhD

Specialty Interests: Bioinformatics infrastructure and methodologies in support of NGS-based diagnostic solutions

Phone: 216.445.0776

Email: tuz@ccf.org



Bin Yang, MD, PhD

Medical Director, CCL International Business Development; Co-Director, ePathology

Board Certifications: Anatomic Pathology, Cytopathology

Specialty Interests: Cytopathology, gynecologic pathology, molecular pathology

Phone: 216.445.0306

Email: yangb@ccf.org

Alphabetical Listing of Staff



Gabrielle Yeaney, MD

Director, Ocular Pathology; Director, Neuropathology Fellowship Program

Board Certifications: Neuropathology, Anatomic Pathology

Specialty Interests: Neuropathology, ocular pathology

Phone: 216.445.1785

Email: yeaneyg@ccf.org



Gloria Zhang, MD, MPH

Board Certifications: Anatomic Pathology, Clinical Pathology

Specialty Interests: Breast pathology, gynecologic pathology

Phone: 216.445.8745

Email: zhangg@ccf.org



Xuefeng Zhang, MD

Co-Director, Gastrointestinal Pathology; Co-Director, Hepatobiliary Pathology

Board Certifications: Anatomic Pathology, Clinical Pathology

Specialty Interests: Gastrointestinal, hepatobiliary and pancreatic pathology

Phone: 216.444.6830

Email: zhangx2@ccf.org

Contact Information

Cleveland Clinic Laboratories
9500 Euclid Avenue LL3
Cleveland, OH 44195

Specimen Mailing Address

Cleveland Clinic Laboratories
2119 E. 93rd Street L-15
Cleveland, OH 44106

clevelandcliniclabs@ccf.org
clevelandcliniclabs.com

Laboratory Customer Service

216.444.5755
800.628.6816
216.444.0460 (fax)



Every life deserves world class care.

9500 Euclid Ave., Cleveland, OH 44195

Cleveland Clinic is a globally integrated multispecialty healthcare system combining hospital and outpatient care with research and education for better patient outcomes and experience. Cleveland Clinic has more than 76,000 caregivers worldwide, including more than 5,600 physicians and scientists. The health system consists of 22 hospitals and 275 outpatient locations, including a main campus in Cleveland; 14 regional hospitals in Northeast Ohio; five hospitals in Southeast Florida; a center for brain health in Las Vegas, Nevada; executive health and sports health services at two locations in Toronto, Canada; a hospital and outpatient center in London, United Kingdom; and a hospital and cancer center in Abu Dhabi, United Arab Emirates. Cleveland Clinic is currently ranked as one of the nation's top hospitals by *U.S. News & World Report*. clevelandclinic.org