

Leadership



Brian Rubin, MD, PhD
Chief, Diagnostics Institute;
Chair, Robert J. Tomsich Department
of Pathology and Laboratory Medicine



Walter Henricks III, MD
Vice Chair, Safety Quality and
Patient Experience; CLIA Director,
Main Campus Laboratory



John Goldblum, MD
Chair, Division of
Pathology



David Bosler, MD
Chair, Division of
Laboratory Medicine



Lisa Stempak, MD
Vice Chair, Integrated
Laboratory Services



Amir Behdad, MD
Chair, Division of
Florida Pathology and
Laboratory Medicine



Ziad Peerwani, MD
Medical Director,
Cleveland Clinic
Laboratories



Scott Kilpatrick, MD
Medical Director,
Cleveland Clinic
Laboratories Anatomic
Pathology Services



Bin Yang, MD, PhD
Medical Director,
Cleveland Clinic
Laboratories
International Business
Development



Sean Williamson, MD
Vice Chair, Education

Listing of Staff by Subspecialty

Pathology

Autopsy Pathology

- E. Rene Rodriguez, MD
Section Head, Autopsy Pathology
- Carmela Tan, MD

Bone (Orthopaedic) Pathology

- Scott Kilpatrick, MD
Director, Bone (Orthopaedic Pathology)
- Josephine Dermawan, MD, PhD
- Karen Fritchie, MD
- John Reith, MD

Breast Pathology

- Patrick McIntire, MD
Director, Breast Pathology
- Christine Booth, MD
- Nancy Fong, MD
- Hannah Gilmore, MD
- Sherin Hashem, MD, PhD
- Raza Hoda, MD
- Gregor Krings, MD, PhD
- Gloria Lewis, MD
- J. Jordi Rowe, MD
- Andrew Sciallis, MD
- Gloria Zhang, MD, MPH

Cardiovascular Pathology

- E. Rene Rodriguez, MD
Director, Cardiovascular Pathology
- Marc Halushka, MD
- Celeste Santos Martins, MD
- Carmela Tan, MD

Cytopathology

- Rema (Rao) Chaari, MBBS
Co-Section Head, Cytopathology
- Erika Doxtader, MD
Co-Section Head, Cytopathology
- Christine Booth, MD
- Jennifer Brainard, MD
- Deborah Chute, MD
- Kathryn Dyhdalo, MD
- Tarik Elsheikh, MD
- Nancy Fong, MD
- Marko Golusin, MD
- Fatima Hamadeh, MD
- Gloria Lewis, MD
- Kaitlyn Ooms, MD
- Olananke Oshilaja, MD

- Maria Luisa C. Policarpio-Nicolas, MD
- Susan Porter, MD
- Akeesha Shah, MD
- Juan Xing, MD
- Bin Yang, MD, PhD

Dermatopathology

- Jennifer Ko, MD, PhD
Co-Section Head, Dermatopathology
- Melissa Piliang, MD
Co-Section Head, Dermatopathology
- Wilma Bergfeld, MD
- Steven Billings, MD
- Anthony Fernandez, MD, PhD
- John McAfee, MD
- Claudia Ricotti, MD
- Shira Ronen, MD

Gastrointestinal Pathology

- Ilyssa Gordon, MD, PhD
Co-Director, Gastrointestinal Pathology
- Xuefeng Zhang, MD
Co-Director, Gastrointestinal Pathology
- Ashwin Akki, MD
- Daniela Allende, MD
- Phoenix Bell, MD
- Ana Bennett, MD
- Michael Cruise, MD, PhD
- Mohamed El Hag, MD
- Sara Elsoukkary, MD
- Erna Forgó, MD
- Kenneth Friedman, MD
- Clifton Fulmer, MD
- John Goldblum, MD
- Walter Henricks III, MD
- Shaomin Hu, MD, PhD
- James Lapinski, MD
- Aqsa Nasir, MBBS
- Thomas Plesec, MD
- Daniel Roberts, MD
- Scott Robertson, MD, PhD
- Safia Salaria, MD
- Erica Savage, MD
- Sebouh Setrakian, MD
- Xi Wang, MD

Genitourinary Pathology

- Jane Nguyen, MD, PhD
Director, Genitourinary Pathology
- Reza Alaghebandan, MD
- Chai-Sui (Sunny) Kao, MD

- Jesse McKenney, MD
- Jonathan Myles, MD
- Christopher Przybycin, MD
- Sean Williamson, MD

Gynecologic Pathology

- Amy Joehlin-Price, MD
Director, Gynecologic Pathology
- Jennifer Brainard, MD
- Andres Chiesa-Vottero, MD
- Erna Forgó, MD
- Karuna Garg, MD
- Michelle Moh, MD
- Andrew Sciallis, MD
- Robert Soslow, MD
- Bin Yang, MD, PhD
- Gloria Zhang, MD, MPH

Head and Neck Pathology

- Christopher Griffith, MD, PhD
Director, Head and Neck Pathology
- Deborah Chute, MD
- Vincent Cracolici, MD
- Fatima Hamadeh, MD
- Aaron Hoschar, MD
- Christian Keller, MD
- John McAfee, MD
- Kaitlyn Ooms, MD
- Laura Rabinowitz, MD
- Akeesha Shah, MD
- Ivan Stojanov, DMD

Hepatic & Pancreatobiliary Pathology

- Ilyssa Gordon, MD, PhD
Co-Director, Hepatobiliary Pathology
- Xuefeng Zhang, MD
Co-Director, Hepatobiliary Pathology
- Ashwin Akki, MD
- Daniela Allende, MD
- Ana Bennett, MD
- Michael Cruise, MD, PhD
- Mohamed El Hag, MD
- Sara Elsoukkary, MD
- Kenneth Friedman, MD
- Clifton Fulmer, MD
- Shaomin Hu, MD, PhD
- Aqsa Nasir, MBBS
- Thomas Plesec, MD
- Daniel Roberts, MD
- Scott Robertson, MD, PhD
- Erica Savage, MD

Listing of Staff by Subspecialty

Medical Kidney Pathology

- Leal Herlitz, MD
Director, Medical Kidney Pathology
- Michael Kuperman, MD
- Kristen Tomaszewski, MD
- Yuan Huang, MBBS

Neuropathology

- Richard Prayson, MD
Section Head, Neuropathology
- Nichole Allen, MD
- Gabrielle Yeane, MD

Ocular Pathology

- Gabrielle Yeane, MD
Director, Ocular Pathology
- Nichole Allen, MD

Oral & Maxillofacial Pathology

- Ivan Stojanov, DMD
Director, Oral & Maxillofacial Pathology
- Vincent Cracolici, MD
- Christopher Griffith, MD, PhD
- Aaron Hoschar, MD

Perinatal Pathology

- Amy McKenney, MD
Director, Perinatal Pathology
- Jonathan Slack, MD
Director, Pediatric Pathology

Pulmonary Pathology

- A. Valeria Arrossi, MD
Director, Pulmonary Pathology
- Rosane Duarte Achcar, MD
- Susan Armstrong, MD
- Wadad Mneimneh, MD
- Sanjay Mukhopadhyay, MD

Soft Tissue Pathology

- Karen Fritchie, MD
Director, Soft Tissue Pathology
- Steven Billings, MD
- Josephine Dermawan, MD, PhD
- John Goldblum, MD
- Scott Kilpatrick, MD
- Brian Rubin, MD, PhD

Laboratory Medicine

Clinical Biochemistry

- Joshua Hayden, PhD
Section Head, Clinical Biochemistry

- Kamran Kadkhoda, PhD
Medical Director, Immunopathology
- Adam McShane, PhD
Medical Director, Automated Chemistry
- Edmunds Reineks, MD, PhD
Section Head, Point-of-Care Testing
- Grace Kroner, PhD
- Marvin Natowicz, MD, PhD

Hematopathology

- James Cook, MD, PhD
Section Head, Hematopathology
- Morayma Reyes Gil, MD
Medical Director, Hemostasis and Thrombosis
- Shweta Bhavsar, MD
- David Bosler, MD
- Kelly Bowers, DO
- Genevieve (Eve) Crane, MD, PhD
- Ukuemi Edema, MD
- Erika Moore, MD
- Megan Nakashima, MD
- Meredith Nichols, MD
- Okechukwu Nwogbo, MD
- Sarah Ondrejka, DO
- Anna Owczarczyk, MD, PhD
- Ziad Peerwani, MD
- Joyce Heesun Rogers, MD, PhD
- Karl Theil, MD

Microbiology

- Daniel Rhoads, MD
Section Head, Microbiology; Director, Bacteriology
- Susan Harrington, PhD
Director, Mycobacteriology; Director, Microbiology Processing
- Anisha Misra, PhD
Director, Parasitology & Mycology
- Briana Castillo, MD
Director, Microbiology Processing & STAT Testing
- Hannah Wang, MD
Director, Molecular Microbiology & Virology

Transfusion Medicine

- Zaher Otrrock, MD, PhD
Section Head, Transfusion Medicine
- Jamal Carter, MD
- Alexander Fenwick, MD
- Ian Harrold, MD
- Xiangrong He, MD

Molecular Pathology & Cytogenomics

- Elizabeth Azzato, MD, PhD
Section Head, Molecular Pathology & Cytogenomics
- Caroline Astbury, PhD
Director, Cytogenomics
- Sheila Shurtleff, PhD, HCLD(ABB)
Director, Molecular Pathology
- Rand Abou Shaar, MD
- Shweta Bhavsar, MD
- David Bosler, MD
- Emilia Calvaresi, MD, PhD
- Mark Chen, PhD
- Yu-Wei Cheng, PhD
- James Cook, MD, PhD
- Josephine Dermawan, MD, PhD
- Joy Nakitandwe, PhD
- Zheng Jin Tu, PhD
- Grace Weber, PhD

Cleveland Clinic Akron General

- Tatiana Buhtoiarova, MD
- Andrew Crabbe, MD
- Jason Lane, MD
- Sarah Lott, MD
- Renuka Malenie, MD
- Zareema Mangaru, DO
- Angela Powell, MD
- Eric Speakman, MD

Cleveland Clinic Florida

- Amir Behdad, MD
Chair, Division of Florida Pathology and Laboratory Medicine
- Pablo Bejarano, MD
- Mariana Berho, MD
- Maria Diacovo, MD
- Dian Feng, MD
- Kirill Lyapichev, MD
- Lachlan Macleay, MD
- Esther Yoon, MD
- Jain Zhou, MD



Rand Abou Shaar, MD

Board Certifications: Anatomic Pathology, Clinical Pathology, Molecular Genetic Pathology
Email: aboushr@ccf.org



Susan Armstrong, MD

Board Certification: Anatomic Pathology
Phone: 216.445.1277
Email: armstrs12@ccf.org



Ashwin Akki, MD

Board Certifications: Anatomic Pathology, Clinical Pathology
Phone: 216.636.1337
Email: akkia3@ccf.org



A. Valeria Arrossi, MD

Director, Pulmonary Pathology
Board Certification: Anatomic Pathology
Specialty Interest: Pulmonary pathology
Phone: 216.444.9120
Email: arrossa@ccf.org



Reza Alaghebandan, MD

Board Certifications: Anatomic Pathology, Clinical Pathology
Phone: 216.636.1337
Email: akkia3@ccf.org



Caroline Astbury, PhD

Director, Cytogenomics; Associate Director, Molecular Genetic Pathology Fellowship Program
Specialty Interests: Cancer cytogenetics, constitutional cytogenetics, microarray, FISH, molecular genetic testing including Next Generation sequencing
Phone: 216.636.5844
Email: astburc@ccf.org

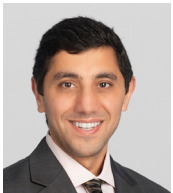

Samer Albahra, MD

Co-Director, Center for Diagnostics and Artificial Intelligence; Director, Research and Development
Board Certification: Clinical Pathology, Clinical Informatics
Email: albahrs@ccf.org



Elizabeth Azzato, MD, PhD

Section Head, Molecular Pathology & Cytogenomics
Board Certifications: Clinical Pathology, Molecular Genetic Pathology
Specialty Interests: Molecular genetics and oncology testing, genomics, next generation sequencing
Phone: 216.444.8116
Email: azzatoe@ccf.org



Nichole Allen, MD

Board Certification: Anatomic Pathology, Clinical Pathology
Specialty Interest: Neuropathology, Ocular pathology
Phone: 216.444.8238
Email: allenn6@ccf.org



Phoenix Bell, MD

Board Certifications: Anatomic Pathology
Phone: 216.636.5324
Email: bellp10@ccf.org



Daniela Allende, MD

Board Certifications: Anatomic Pathology
Specialty Interests: Gastrointestinal pathology, hepatobiliary and pancreas
Phone: 216.444.8683
Email: allendd@ccf.org



Ana Bennett, MD

Director, AP Operations
Board Certifications: Anatomic Pathology, Clinical Pathology
Specialty Interest: Hepatic pathology
Phone: 216.444.3796
Email: benneta@ccf.org



Wilma Bergfeld, MD

Director, Dermatopathology Fellowship Program
Board Certifications: Dermatopathology, Dermatology
Specialty Interest: Dermatopathology
Phone: 216.444.2168
Email: bergfew@ccf.org



Jennifer Brainard, MD

Vice Chair, Operations
Board Certifications: Cytopathology, Anatomic Pathology, Clinical Pathology
Specialty Interests: Cytopathology, gynecologic pathology, fine needle aspiration
Phone: 216.445.8474
Email: brainaj@ccf.org



Shweta Bhavsar, MD

Board Certifications: Anatomic Pathology, Clinical Pathology, Molecular Genetic Pathology, Hematopathology
Specialty Interest: Lymphomas and myeloid neoplasms
Phone: 216.445.0467
Email: bhavsas@ccf.org



Emilia Calvaresi, MD, PhD

Board Certifications: Clinical Pathology, Molecular Genetic Pathology
Specialty Interests: Precision medicine, artificial intelligence/machine learning in genomics, improving test utilization for genetic testing
Phone: 216.445.4246
Email: calvare@ccf.org



Steven Billings, MD

Board Certifications: Dermatopathology, Anatomic Pathology, Clinical Pathology
Specialty Interests: Dermatopathology, soft tissue pathology
Phone: 216.444.2826
Email: billins@ccf.org



Jamal Carter, MD

Board Certifications: Anatomic Pathology, Clinical Pathology, Blood Banking/Transfusion Medicine, Clinical Informatics, Molecular Genetic Pathology
Phone: 216.445.7434
Email: carterj26@ccf.org



Christine Booth, MD

Director, Regional Pathology and Cytology
Board Certifications: Cytopathology, Anatomic Pathology, Clinical Pathology
Specialty Interests: Breast pathology, cytopathology, fine needle aspiration
Phone: 216.444.2845
Email: boothc1@ccf.org



Briana Castillo, MD

Director, Microbiology Processing and STAT Testing
Board Certifications: Internal Medicine, Infectious Disease
Specialty Interest: Diagnostic stewardship
Email: castilb5@ccf.org



David Bosler, MD

Chair, Division of Laboratory Medicine; Director, Molecular Genetic Pathology Fellowship Program
Board Certifications: Anatomic Pathology, Clinical Pathology, Hematopathology, Molecular Genetic Pathology
Specialty Interests: Leukemia and lymphoma diagnosis, molecular diagnostics in hematology
Phone: 216.636.9615
Email: boslerd@ccf.org



Rema Chaari, MBBS

Co-Section Head, Cytopathology
Board Certifications: Anatomic Pathology, Clinical Pathology, Cytopathology
Specialty Interests: Head and neck cyto- pathology (including thyroid), pancreatco-biliary cytopathology, digital imaging and telepathology, personalized medicine
Phone: 216.445.7933
Email: chaair@ccf.org



Kelly Bowers, DO

Associate Director, Hematopathology Fellowship Program
Board Certifications: Anatomic Pathology, Clinical Pathology, Hematopathology
Email: bowersk5@ccf.org



Yu-Wei Cheng, PhD

Technical Director, Integrated Genomics
Specialty Interests: Molecular genetics, cancer genetics, epigenetics
Phone: 216.445.0757
Email: chengy@ccf.org



Andres Chiesa-Vottero, MD

Board Certification: Anatomic Pathology
Specialty Interests: Gynecologic pathology, medical kidney pathology
Phone: 216.444.2825
Email: chiesaa@ccf.org

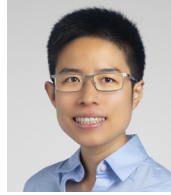

Josephine Dermawan, MD, PhD

Director, AP Molecular Pathology
Board Certifications: Anatomic Pathology, Clinical Pathology
Specialty Interest: Sarcoma, cancer genomics, molecular pathology, bone and soft tissue pathology
Phone: 216.444.2200
Email: dermawj@ccf.org



Deborah Chute, MD

Director, Residency Training Program
Board Certifications: Anatomic Pathology, Cytopathology
Specialty Interests: Cytopathology, head and neck pathology
Phone: 216.444.0291
Email: chuted@ccf.org



Erika Doxtader, MD

Co-Section Head, Cytopathology
Board Certifications: Anatomic Pathology, Clinical Pathology, Cytopathology
Specialty Interest: Cytopathology
Phone: 216.444.9154
Email: doxtade@ccf.org



James Cook, MD, PhD

Section Head, Hematopathology; Director, Immunohistochemistry Laboratory
Board Certifications: Hematology, Anatomic Pathology
Specialty Interest: Hematopathology
Phone: 216.444.4435
Email: cookj2@ccf.org



Rosane Duarte Achcar, MD

Board Certifications: Anatomic Pathology, Clinical Pathology
Phone: 216.445.6401
Email: duarter@ccf.org



Vincent Cracolici, MD

Board Certifications: Anatomic Pathology, Clinical Pathology
Specialty Interests: Head and neck pathology, endocrine pathology
Phone: 216.448.8406
Email: cracolv@ccf.org



Kathryn Dyhdalo, MD

Board Certifications: Cytopathology, Anatomic Pathology, Clinical Pathology
Specialty Interests: Cytopathology, gynecologic pathology, fine needle aspiration
Phone: 216.445.0954
Email: dyhdalk@ccf.org



Genevieve (Eve) Crane, MD, PhD

Board Certifications: Anatomic Pathology, Hematology
Specialty Interests: Hematopathology, digital pathology
Phone: 216.442.0390
Email: craneg@ccf.org



Ukuemi Edema, MD

Board Certifications: Anatomic Pathology, Clinical Pathology
Email: edemau@ccf.org



Michael Cruise, MD, PhD

Vice Chair, Center for Pathology Informatics
Board Certifications: Anatomic Pathology, Clinical Pathology, Hematopathology
Specialty Interests: Luminal GI, pancreas, liver, hematopathology
Phone: 216.444.0492
Email: cruisem@ccf.org



Mohamed El Hag, MD

Associate Director, Immunohistochemistry
Board Certifications: Anatomic Pathology, Clinical Pathology
Specialty Interests: Liver neoplastic, non-neoplastic, and transplantation pathology. Visceral transplantation pathology
Phone: 216.444.9251
Email: elhagm@ccf.org



Tarik Elsheikh, MD

Board Certifications: Anatomic Pathology, Clinical Pathology, Cytopathology
Specialty Interests: Cytopathology, head and neck pathology
Phone: 216.444.3704
Email: elsheit@ccf.org



Kenneth Friedman, MD

Board Certifications: Anatomic Pathology, Clinical Pathology
Specialty Interests: Benign and neoplastic disorders of the gastrointestinal tract, hepatobiliary and pancreatic systems
Email: friedmk2@ccf.org

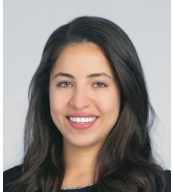

Sarah Elsoukary, MD

Director, Frozen Section Service
Board Certifications: Anatomic Pathology, Clinical Pathology
Specialty Interests: Gastrointestinal tumors, colorectal cancer, pancreatic cancer, hepatobiliary tumors, Barrett's Esophagus
Email: elsouks@ccf.org



Karen Fritchie, MD

Director, Soft Tissue Pathology; Director, Bone and Soft Tissue Fellowship Program
Board Certifications: Anatomic Pathology, Clinical Pathology
Specialty Interests: Bone and soft tissue pathology
Phone: 216.445.5505
Email: fritchk@ccf.org



Anthony Fernandez, MD, PhD

Board Certifications: Dermatology, Dermatopathology
Specialty Interests: Connective tissue diseases, fibrosing disorders, psoriasis, autoimmune bullous diseases, panniculitis
Phone: 216.444.5725
Email: fernana6@ccf.org



Clifton Fulmer, MD, PhD

Associate Director, Gastrointestinal Pathology Fellowship Program
Board Certification: Anatomic Pathology
Specialty Interests: Gastrointestinal, hepatobiliary, and pancreas pathology
Phone: 216.444.9142
Email: fulmerc@ccf.org



Alexander Fenwick, MD

Board Certifications: Anatomic Pathology, Clinical Pathology, Blood Banking/Transfusion Medicine
Phone: 216.444.3134
Email: fenwica2@ccf.org



Karuna Garg, MD

Board Certifications: Anatomic Pathology, Clinical Pathology
Specialty Interest: Gynecologic pathology
Phone: 216.444.0205
Email: gargk2@ccf.org



Nancy Fong, MD

Board Certifications: Anatomic Pathology, Clinical Pathology
Specialty Interests: Breast pathology, cytopathology
Phone: 216.445.4577
Email: fongn@ccf.org



Hannah Gilmore, MD

Director, Clinical Affairs
Board Certifications: Anatomic Pathology, Clinical Pathology
Specialty Interest: Breast pathology, digital pathology, biobanking
Email: gilmorh2@ccf.org



Erna Forgó, MD

Board Certifications: Anatomic Pathology, Clinical Pathology
Specialty Interests: Gynecologic and gastrointestinal pathology
Phone: 216.444.2200
Email: forgoe@ccf.org



John Goldblum, MD

Chair, Division of Pathology
Board Certification: Anatomic Pathology
Specialty Interests: Gastrointestinal pathology, soft tissue pathology, Barrett's esophagus, inflammatory bowel disease, pediatric and adult sarcomas
Phone: 216.444.8238
Email: goldblj@ccf.org



Marko Golusin, MD

Board Certifications: Anatomic Pathology, Clinical Pathology, Cytopathology
Phone: 440.312.4500
Email: golusim2@ccf.org



Ian Harrold, MD

Director, Blood Banking and Transfusion Medicine Fellowship Program
Board Certification: Clinical Pathology, Blood Banking/Transfusion Medicine
Specialty Interests: Transfusion medicine education
Phone: 216.445.1457
Email: harroli@ccf.org



Ilyssa Gordon, MD, PhD

Co-Director, Gastrointestinal Pathology; Co-Director, Hepatobiliary Pathology
Board Certifications: Anatomic Pathology, Clinical Pathology
Specialty Interest: Gastrointestinal pathology
Phone: 216.444.2675
Email: gordoni@ccf.org



Sherin Hashem, MD, PhD

Director, Breast Pathology Fellowship Program
Board Certifications: Anatomic Pathology, Clinical Pathology
Specialty Interests: Breast pathology, gynecologic pathology
Email: hashems@ccf.org



Christopher Griffith, MD, PhD

Director, Head and Neck Pathology; Director, Head and Neck Pathology Fellowship Program
Board Certifications: Anatomic Pathology, Cytopathology
Specialty Interests: Head and Neck Pathology, Endocrine Pathology and Cytopathology
Phone: 216.445.0323
Email: griffic8@ccf.org



Joshua Hayden, PhD

Section Head, Clinical Biochemistry
Phone: 216.445.3423
Email: haydenj2@ccf.org



Marc Halushka, MD

Board Certifications: Anatomic Pathology
Specialty Interests: Aortic disease, myocarditis
Phone: 216.444.2824
Email: halushm@ccf.org



Xiangrong He, MD

Board Certifications: Clinical Pathology, Blood Banking/Transfusion Medicine
Specialty Interests: Transfusion medicine, special coagulation, therapeutic pathology and cellular therapy
Email: hex7@ccf.org



Fatima Hamadeh, MD

Board Certifications: Cytopathology, Anatomic Pathology, Clinical Pathology
Specialty Interests: Cytopathology, hematopathology
Phone: 216.445.6315
Email: hamadef@ccf.org



Walter Henricks III, MD

Vice Chair, Safety Quality and Patient Experience; CLIA Director, Main Campus Laboratory; Co-Medical Director, Laboratory Stewardship
Board Certifications: Anatomic Pathology, Clinical Pathology, Chemical Pathology
Specialty Interests: Pathology informatics, gastrointestinal pathology
Phone: 216.444.8237
Email: henricw@ccf.org



Susan Harrington, PhD

Director, Mycobacteriology; Director, Microbiology Processing
Board Certification: Microbiology
Specialty Interests: Specimen processing for microbiology, mycobacteriology, molecular diagnostics
Phone: 216.445.2218
Email: harrins2@ccf.org



Leal Herlitz, MD

Director, Medical Kidney Pathology; Director, Electron Microscopy
Board Certifications: Anatomic Pathology, Clinical Pathology
Specialty Interests: Medical kidney, renal transplant pathology
Phone: 216.445.7605
Email: herliti@ccf.org



Raza Hoda, MD

Board Certifications: Anatomic Pathology, Cytopathology
Specialty Interests: Triple negative breast carcinoma, HER2 and pancreatic cytopathology
Phone: 216.630.7690
Email: hodar@ccf.org



Sunny (Chai-Sui) Kao, MD

Board Certifications: Anatomic Pathology, Clinical Pathology
Specialty Interest: Testicular pathology
Phone: 216.445.9798
Email: kaoc@ccf.org



Aaron Hoschar, MD

Board Certification: Anatomic Pathology
Specialty Interests: Head and neck pathology, endocrine pathology
Phone: 216.444.5877
Email: hoschaa@ccf.org



Christian Keller, MD

Board Certifications: Anatomic Pathology, Neuropathology
Specialty Interest: Salivary gland neoplasms and squamous epithelial neoplasms
Email: kellerc13@ccf.org



Shaomin Hu, MD, PhD

Board Certifications: Anatomic Pathology, Clinical Pathology
Specialty Interests: Gastrointestinal, hepatobiliary and pancreatic pathology
Phone: 216.442.5622
Email: hus2@ccf.org



Scott Kilpatrick, MD

Director, Bone (Orthopaedic) Pathology; Medical Director, Cleveland Clinic Laboratories Anatomic Pathology Svcs.
Board Certifications: Anatomic Pathology, Clinical Pathology
Specialty Interests: Bone and soft tissue pathology, cytopathology
Phone: 216.444.5466
Email: kilpats@ccf.org

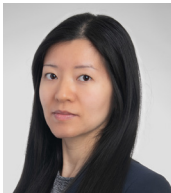

Yuan Huang, MBBS

Board Certifications: Anatomic Pathology, Clinical Pathology
Specialty Interest: Transplant and native kidney pathology
Email: huangy6@ccf.org



Jennifer Ko, MD, PhD

Co-Section Head, Dermatopathology
Board Certifications: Anatomic Pathology, Clinical Pathology
Specialty Interests: Melanocytic neoplasms, tumor immunology
Phone: 216.965.5134
Email: koj2@ccf.org



Amy Joehlin-Price, MD

Director, Gynecologic Pathology
Board Certifications: Anatomic Pathology, Clinical Pathology
Specialty Interest: Gynecologic pathology
Phone: 216.445.4294
Email: joehlia@ccf.org



Gregor Krings, MD, PhD

Board Certifications: Anatomic Pathology
Specialty Interest: Breast cancer genetics, molecular pathology, metaplastic carcinomas, fibroepithelial tumors, salivary gland-like tumors of the breast
Phone: 216.445.6032
Email: kringsg@ccf.org



Kamran Kadkhoda, PhD

Medical Director, Immunopathology
Specialty Interest: Immunopathology
Phone: 216.444.7658
Email: kadkhok@ccf.org



Grace Kroner, PhD

Specialty Interests: Clinical chemistry, laboratory test utilization
Phone: 216.217.4585
Email: kronerg@ccf.org



James Lapinski, MD

Board Certifications: Anatomic Pathology, Clinical Pathology
Specialty Interest: Gastrointestinal pathology
Phone: 216.476.7108
Email: lapinsj@ccf.org



Adam McShane, PhD

Medical Director, Automated Chemistry; Associate Director, Clinical Biochemistry Fellowship Program
Specialty Interest: Clinical biochemistry
Phone: 216.444.2415
Email: mcshana@ccf.org



Gloria Lewis, MD

Associate Director, Anatomic Pathology Residency Program
Board Certifications: Anatomic Pathology, Clinical Pathology, Cytopathology
Specialty Interests: Breast pathology, cytopathology, quality improvement
Phone: 216.445.3829
Email: lewisg6@ccf.org



Anisha Misra, PhD

Director, Parasitology & Mycology
Phone: 216.445.3655
Email: misraa2@ccf.org



John McAfee, MD

Board Certifications: Anatomic Pathology, Clinical Pathology
Specialty Interests: Melanocytic neoplasms
Email: mcafeej@ccf.org



Wadad Mneimneh, MD

Board Certifications: Anatomic Pathology, Clinical Pathology
Phone: 216.636.9914
Email: mneimnw@ccf.org



Patrick McIntire, MD

Director, Breast Pathology; Medical Director, Innovation and Improvement
Board Certifications: Anatomic Pathology and Cytopathology
Specialty Interests: Digital image analysis, tumor infiltrating lymphocytes, urinary cytology
Phone: 216.445.4564
Email: mcintip2@ccf.org



Michelle Moh, MD

Board Certifications: Anatomic Pathology, Clinical Pathology
Specialty Interest: Breast Pathology
Phone: 216.636.6121
Email: mohm2@ccf.org



Amy McKenney, MD

Director, Perinatal Pathology
Board Certifications: Pediatric Pathology, Hematopathology
Specialty Interests: Perinatal pathology, placental pathology
Phone: 216.442.5628
Email: mckenna@ccf.org



Erika Moore, MD

Board Certifications: Anatomic Pathology, Clinical Pathology, Hematopathology
Specialty Interest: Hematopoietic neoplasms using IHC, flow cytometry, genetic studies, integration of clinical prognostic and therapeutic information, with focus on lymphomas
Email: mooree24@ccf.org



Jesse McKenney, MD

Board Certification: Anatomic Pathology
Specialty Interests: Genitourinary pathology, soft tissue pathology
Phone: 216.444.1058
Email: mckennj@ccf.org



Sanjay Mukhopadhyay, MD

Board Certifications: Anatomic Pathology, Clinical Pathology
Specialty Interest: Pulmonary pathology
Phone: 216.444.6781
Email: mukhops@ccf.org



Jonathan Myles, MD

Quality Institute Officer

Board Certifications: Anatomic Pathology, Clinical Pathology

Specialty Interests: Cardiac pathology, medical nephropathology, breast pathology, lymph node pathology

Phone: 216.444.2842

Email: mylesj@ccf.org



Meredith Nichols, MD

Board Certifications: Anatomic Pathology, Clinical Pathology, Hematopathology

Phone: 216.445.8919

Email: nicholm24@ccf.org



Joy Nakitandwe, PhD

Phone: 216.444.3234

Email: nakitaj@ccf.org



Okechukwu Nwogbo, MD

Board Certifications: Anatomic Pathology, Clinical Pathology, Hematopathology, Molecular Genetic Pathology

Phone: 216.445.8077

Email: nwogboo@ccf.org



Megan Nakashima, MD

Director, Hematopathology Fellowship Program

Board Certifications: Anatomic Pathology, Clinical Pathology, Hematology

Specialty Interests: Hematopathology, hemostasis and thrombosis

Phone: 216.442.5636

Email: nakashm@ccf.org



Sarah Ondrejka, DO

Board Certifications: Hematology, Anatomic Pathology, Clinical Pathology

Specialty Interests: Hematopathology, hemostasis and thrombosis

Phone: 216.445.1662

Email: ondrejs@ccf.org



Aqsa Nair, MBBS

Board Certifications: Anatomic Pathology, Clinical Pathology

Email: nasira3@ccf.org



Kaitlyn Ooms, MD

Associate Director, Cytopathology Fellowship Program

Board Certifications: Anatomic Pathology, Clinical Pathology, Cytopathology

Specialty Interests: Head and Neck, cytopathology, fine needle aspiration, resident and fellow education

Phone: 216.445.7129

Email: oomsk@ccf.org



Marvin Natowicz, MD, PhD

Board Certifications: Clinical Pathology, Clinical Genetics, Clinical Biochemical Genetics, Clinical Cytogenetics, Clinical Molecular Genetics

Specialty Interests: Autism, clinical neurogenetics, clinical neurometabolism

Phone: 216.445.3735

Email: natowim@ccf.org



Olaronke Oshilaja, MD

Board Certifications: Anatomic Pathology, Clinical Pathology, Cytology, Hematology

Specialty Interests: Cytology, hematology

Phone: 440.312.3190

Email: oshilao@ccf.org



Jane Nguyen, MD, PhD

Director, Genitourinary Pathology

Board Certifications: Anatomic Pathology, Clinical Pathology

Specialty Interests: Medical kidney pathology, genitourinary pathology

Phone: 216.445.4282

Email: nguyenj@ccf.org



Zaher Otrock, MD, PhD

Section Head, Transfusion Medicine

Board Certifications: Clinical Pathology, Blood Banking/Transfusion Medicine

Specialty Interests: Transfusion medicine; blood management

Phone: 216.445.4619

Email: otrockz@ccf.org



Anna Owczarczyk, MD, PhD
Associate Director, Clinical Pathology Residency Program
Board Certifications: Anatomic Pathology, Clinical Pathology, Hematopathology
Phone: 216.444.6022
Email: owczara@ccf.org



Richard Prayson, MD
Section Head, Neuropathology
Board Certifications: Anatomic Pathology, Clinical Pathology
Specialty Interests: Neuropathology, placental pathology
Phone: 216.444.8805
Email: prayson@ccf.org



Ziad Peerwani, MD
Medical Director, Cleveland Clinic Laboratories
Board Certifications: Anatomic Pathology, Clinical Pathology, Hematopathology
Specialty Interest: Adult and pediatric acute leukemia, transient abnormal myelopoiesis, myelodysplastic syndromes
Phone: 216.444.4547
Email: peerwaz@ccf.org



Christopher Przybycin, MD
Director, Genitourinary Pathology Fellowship Program
Board Certifications: Anatomic Pathology, Clinical Pathology
Specialty Interests: Genitourinary pathology, gynecologic pathology
Phone: 216.444.8421
Email: przybyc@ccf.org



Melissa Piliang, MD
Co-Section Head, Dermatopathology; Associate Director, Dermatopathology Fellowship Program
Board Certifications: Dermatopathology, Dermatology
Specialty Interest: Dermatopathology
Phone: 216.445.9110
Email: pilianm@ccf.org



Laura Rabinowitz, MD
Board Certifications: Anatomic Pathology, Clinical Pathology
Specialty Interests: ENT Pathology, endocrine pathology, placental pathology, gynecologic pathology
Phone: 216.587.8146
Email: lrabinowitz@ccf.org



Thomas Plesec, MD
Board Certifications: Anatomic Pathology, Clinical Pathology
Specialty Interests: Gastrointestinal pathology, liver pathology
Phone: 216.636.9707
Email: plesect@ccf.org



Edmunds Reineks, MD, PhD
Section Head, Point-of-Care Testing; Director, Clinical Biochemistry Fellowship Program
Board Certification: Clinical Pathology
Specialty Interest: Clinical biochemistry
Phone: 216.444.9143
Email: reineke@ccf.org



Maria Luisa C. Policarpio-Nicolas, MD
Board Certifications: Anatomic Pathology, Clinical Pathology, Cytopathology
Specialty Interests: Cytology and gynecologic pathology
Phone: 440.445.0876
Email: policam@ccf.org



John Reith, MD
Board Certifications: Anatomic Pathology, Clinical Pathology
Specialty Interests: Bone and soft tissue pathology, gastrointestinal pathology
Phone: 216.445.6416
Email: reithj2@ccf.org



Susan Porter, MD
Board Certifications: Anatomic Pathology, Clinical Pathology, Cytopathology
Specialty Interests: Cytology, gynecologic pathology
Phone: 440.312.4525
Email: porters@ccf.org



Morayma Reyes Gil, MD
Medical Director, Hemostasis and Thrombosis; Vice Chair, Research
Board Certifications: Clinical Pathology
Specialty Interests: Hemostasis and thrombosis, benign hematology, protein electrophoresis
Phone: 216.218.2612
Email: reyesgm@ccf.org



Daniel Rhoads, MD

Section Head, Microbiology; Director, Bacteriology; Director, Medical Microbiology Fellowship Program
Board Certifications: Clinical Pathology, Medical Microbiology
Specialty Interest: Bacteriology
Phone: 216.444.6519
Email: rhoadsd@ccf.org



Shira Ronen, MD

Board Certifications: Anatomic Pathology, Clinical Pathology, Dermatopathology
Specialty Interest: Dermatopathology
Phone: 216.444.8825
Email: ronens@ccf.org



Claudia Ricotti, MD

Board Certification: Dermatopathology, Dermatology
Specialty Interests: Inflammatory dermatopathology and alopecia
Email: ricottc2@ccf.org



J. Jordi Rowe, MD

Board Certifications: Anatomic Pathology, Clinical Pathology
Specialty Interests: Breast pathology, gastrointestinal pathology
Phone: 216.445.0089
Email: rowej@ccf.org



Daniel Roberts, MD

Co-Director, ePathology
Board Certification: Anatomic Pathology
Specialty Interests: Gastrointestinal pathology, liver pathology
Phone: 216.445.6859
Email: robertd13@ccf.org



Brian Rubin, MD, PhD

Chief, Diagnostics Institute; Chair, Robert J. Tomsich Department of Pathology and Laboratory Medicine
Board Certification: Anatomic Pathology
Specialty Interests: Soft tissue pathology, molecular diagnostics, orthopaedic pathology
Phone: 216.445.5551
Email: rubinb2@ccf.org



Scott Robertson, MD, PhD

Board Certification: Anatomic Pathology
Specialty Interest: Pancreatic neoplasia
Phone: 216.444.3483
Email: roberts10@ccf.org



Erica Savage, MD

Director, Gastrointestinal Pathology Fellowship Program
Board Certifications: Anatomic Pathology, Clinical Pathology
Specialty Interests: Gastrointestinal Pathology, hepatobiliary pathology
Phone: 216.448.8394
Email: savagee2@ccf.org



E. Rene Rodriguez, MD

Section Head, Autopsy Pathology; Director, Cardiovascular Pathology
Board Certifications: Anatomic Pathology, Clinical Pathology
Specialty Interests: Cardiovascular pathology, cardiomyopathies, cardiac transplant pathology, aortic diseases, valvular diseases
Phone: 216.444.2091
Email: rodrigr2@ccf.org



Andrew Sciallis, MD

Board Certifications: Anatomic Pathology, Clinical Pathology, Cytopathology
Specialty Interests: Papillary lesions of the breast, Endometrioid neoplasms
Phone: 216.444.8238
Email: scialla@ccf.org



Joyce Heesun Rogers, MD, PhD

Board Certifications: Hematopathology, Anatomic Pathology, Clinical Pathology
Specialty Interests: Hemostasis and thrombosis, hematopathology, cytogenetics
Phone: 216.445.2719
Email: rogersj5@ccf.org



Sebouh Setrakian, MD

Board Certifications: Anatomic Pathology, Clinical Pathology, Cytopathology
Specialty Interest: Gastrointestinal pathology
Phone: 216.491.7194
Email: sesetr@ccf.org



Akeesha Shah, MD

Director, Cytopathology Fellowship Program; Associate Director, Head and Neck Fellowship Program

Board Certifications: Anatomic Pathology, Clinical Pathology, Cytopathology

Specialty Interests: Cytopathology, head and neck, and endocrine pathology

Phone: 216.444.2825

Email: shaha8@ccf.org



Jacob Sweeney, MD

Board Certifications: Anatomic Pathology, Clinical Pathology

Specialty Interests: Gastrointestinal pathology, liver pathology

Phone: 216.444.0046

Email: sweenej4@ccf.org



Sheila Shurtleff, PhD, HCLD(ABB)

Director, Molecular Pathology

Specialty Interests: Molecular pathology, molecular genetics

Phone: 216.445.0775

Email: shurtls@ccf.org



Carmela Tan, MD

Director, Cardiovascular Pathology Fellowship Program

Board Certification: Anatomic Pathology

Specialty Interests: Autopsy pathology, cardiovascular pathology, cardiomyopathies, cardiac transplant pathology, aortic diseases, valvular diseases

Phone: 216.444.9489

Email: tanc@ccf.org



Jonathan Slack, MD

Director, Pediatric Pathology

Board Certification: Anatomic Pathology, Pediatric Pathology

Specialty Interests: Pediatric solid tumors, vascular anomalies, and placental pathology

Phone: 216.444.2145

Email: slackj@ccf.org



Karl Theil, MD

Associate Director, Clinical Pathology Residency Program

Board Certifications: Hematology, Anatomic Pathology, Clinical Pathology

Specialty Interests: Bone marrow transplantation, cytogenetics, hematopathology

Phone: 216.444.1086

Email: theilk@ccf.org



Robert Soslow, MD

Director, Gynecologic Pathology Fellowship Program

Board Certification: Anatomic Pathology

Email: soslowr@ccf.org



Kristen Tomaszewski, MD

Board Certifications: Anatomic Pathology, Clinical Pathology

Specialty Interests: Transplant pathology, native medical kidney pathology

Phone: 216.445.0396

Email: tomaszk@ccf.org



Lisa Stempak, MD

Vice Chair, Regional Pathology

Board Certification: Anatomic Pathology, Clinical Pathology, Medical Microbiology

Email: stempal@ccf.org



Zheng Jin Tu, PhD

Specialty Interests: Bioinformatics infrastructure and methodologies in support of NGS-based diagnostic solutions

Phone: 216.445.0776

Email: tuz@ccf.org



Ivan Stojanov, DMD

Director, Oral & Maxillofacial Pathology

Board Certification: Oral and Maxillofacial Pathology

Specialty Interests: Odontogenic cysts and neoplasms, epithelial dysplasia and leukoplakia, fibro-osseous lesions, maxillofacial bone tumors

Phone: 216.636.9339

Email: stojani@ccf.org



Hannah Wang, MD

Board Certifications: Anatomic Pathology, Clinical Pathology, American Board of Medical Microbiology

Specialty Interests: Molecular microbiology, virology, histopathologic diagnosis of infectious diseases

Phone: 216.444.2468

Email: wangh7@ccf.org

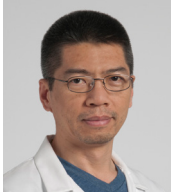

Xi Wang, MD

Board Certifications: Anatomic Pathology, Clinical Pathology

Specialty Interests: Gastrointestinal pathology, liver and pancreatic pathology

Email: wangx14@ccf.org



Bin Yang, MD, PhD

Medical Director, CCL International Business Development; Co-Director, ePathology

Board Certifications: Anatomic Pathology, Cytopathology

Specialty Interests: Cytopathology, gynecologic pathology, molecular pathology

Phone: 216.445.0306

Email: yangb@ccf.org



Grace Weber, PhD

Specialty Interests: Molecular genetics and cytogenetics

Phone: 216.444.3363

Email: weberg5@ccf.org



Gabrielle Yeaney, MD

Director, Ocular Pathology; Director, Neuropathology Fellowship Program

Board Certifications: Neuropathology, Anatomic Pathology

Specialty Interests: Neuropathology, ocular pathology

Phone: 216.445.1785

Email: yeaneyg@ccf.org



Sean Williamson, MD

Vice Chair, Education

Board Certifications: Anatomic Pathology, Clinical Pathology

Specialty Interest: Genitourinary pathology

Phone: 216.445.6416

Email: willias73@ccf.org



Gloria Zhang, MD, MPH

Board Certifications: Anatomic Pathology, Clinical Pathology

Specialty Interests: Breast pathology, gynecologic pathology

Phone: 216.445.8745

Email: zhangg@ccf.org



Juan Xing, MD

Board Certifications: Anatomic Pathology, Clinical Pathology, Cytopathology

Specialty Interests: Urine cytology, molecular testing, digital cytology

Email: xingj@ccf.org



Xuefeng Zhang, MD

Co-Director, Gastrointestinal Pathology; Co-Director, Hepatobiliary Pathology

Board Certifications: Anatomic Pathology, Clinical Pathology

Specialty Interests: Gastrointestinal, hepatobiliary and pancreatic pathology

Phone: 216.444.6830

Email: zhangx2@ccf.org

Specimen Mailing Address

Cleveland Clinic Laboratories
2119 E. 93rd Street L-15
Cleveland, OH 44106

clevelandcliniclabs@ccf.org
clevelandcliniclabs.com

Laboratory Customer Service

216.444.5755
800.628.6816
216.444.0460 (fax)



Cleveland Clinic

Every life deserves world class care.

9500 Euclid Ave., Cleveland, OH 44195

Cleveland Clinic is a globally integrated multispecialty healthcare system combining hospital and outpatient care with research and education for better patient outcomes and experience. Cleveland Clinic has more than 76,000 caregivers worldwide, including more than 5,600 physicians and scientists. The health system consists of 22 hospitals and 275 outpatient locations, including a main campus in Cleveland; 14 regional hospitals in Northeast Ohio; five hospitals in Southeast Florida; a center for brain health in Las Vegas, Nevada; executive health and sports health services at two locations in Toronto, Canada; a hospital and outpatient center in London, United Kingdom; and a hospital and cancer center in Abu Dhabi, United Arab Emirates. Cleveland Clinic is currently ranked as one of the nation's top hospitals by *U.S. News & World Report*. clevelandclinic.org