

Cleveland Clinic Multispecialty Pathology Symposium

January 23-25, 2026

Four Seasons Hotel Las Vegas

Las Vegas, NV

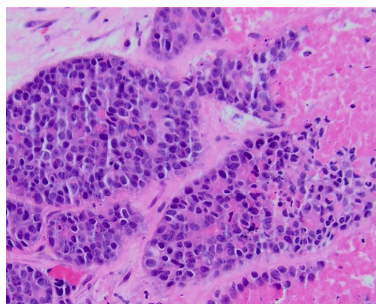
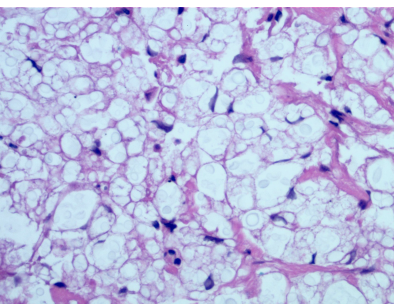
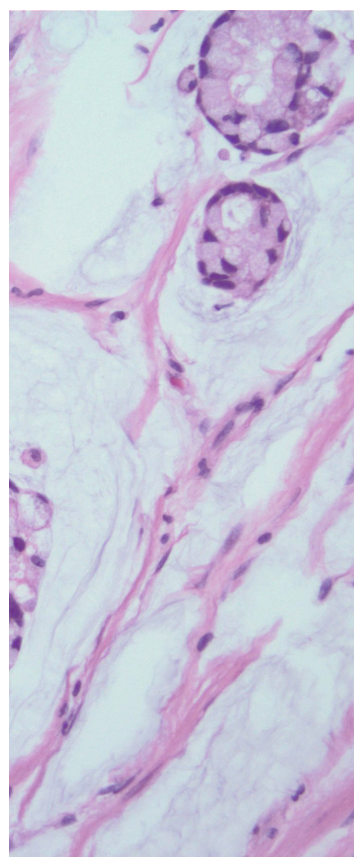
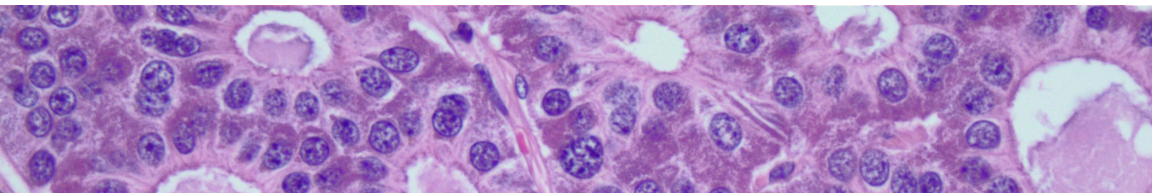

Register today at www.ccfcmc.org/pathology26

Join us at...

Cleveland Clinic Multispecialty Pathology Symposium

This pathology symposium will focus on practical discussions of commonly encountered problems in surgical pathology. The goal is to provide useful tips that the speakers utilize in their own practice at the microscope. We aim to address and discuss common problems and avoid an undue focus on esoterica.

In this course, renowned subspecialists who are highly sought after for their teaching skills will cover a broad spectrum of cases, including gastrointestinal pathology, breast pathology, genitourinary pathology, thoracic pathology and gynecologic pathology. Practicing pathologists, fellows, and residents who attend will maintain, develop, and increase their knowledge, competence, and professional performance, with the intent to improve diagnosis and positively impact patient care.



Who Should Attend?

Pathologists, Pathology Residents and Fellows

By Attending, You Will Be Able To:

- Review neuroendocrine neoplasia of the gastrointestinal tract and pancreas
- Accurately grade prostate cancer
- Review endometrial carcinoma, including old and new entities
- Discuss helpful immunohistochemical markers in thoracic pathology
- Distinguish between lobular breast carcinoma and its mimics

Activity Co-Directors



Sanjay Mukhopadhyay, MD
Staff Pathologist, Pulmonary Pathology
Department of Pathology and Laboratory Medicine
Diagnostics Institute
Cleveland Clinic
Cleveland, OH



Sean Williamson, MD
Vice Chair, Education
Department of Pathology and Laboratory Medicine
Diagnostics Institute
Cleveland Clinic
Cleveland, OH

Cleveland Clinic Faculty



Karuna Garg, MD
Department of Pathology and Laboratory Medicine
Diagnostics Institute



Jacob Sweeney, MD
Department of Pathology and Laboratory Medicine
Diagnostics Institute



Raza Hoda, MD
Department of Pathology and Laboratory Medicine
Diagnostics Institute

Friday, January 23, 2026

10:45 am **Registration, Lunch, and Exhibits**

11:45 am **Welcoming Remarks**
Sean Williamson, MD
Sanjay Mukhopadhyay, MD

Genitourinary Pathology

12:00 pm **Prostate cancer grading – the Cleveland Clinic approach**
Sean Williamson, MD

12:45 pm **Six diagnoses to know in genitourinary pathology**
Sean Williamson, MD

1:30 pm **Question and Answer Period**
Sean Williamson, MD

1:45 pm **Refreshment Break and Exhibits**

Pulmonary Pathology

2:15 pm **Six really helpful immunostains that help me to clinch diagnoses in thoracic consults**
Sanjay Mukhopadhyay, MD

3:00 pm **Mediastinal pathology: thymoma and beyond**
Sanjay Mukhopadhyay, MD

3:45 pm **Question and Answer Period**
Sanjay Mukhopadhyay, MD

GI Pathology

4:00 pm **Diagnosis and reporting of steatotic liver disease**
Jacob Sweeney, MD

4:45 pm **Beyond acute appendicitis: important diagnoses in appendectomy specimens**
Jacob Sweeney, MD

5:30 pm **Questions and Answer Period**
Jacob Sweeney, MD

5:45 pm **Adjourn**

Saturday, January 24, 2026

7:00 am **Continental Breakfast and Exhibits**

Breast Pathology

7:45 am **Lobular Lesions: A Look at Their Many Looks**
Raza Hoda, MD

8:30 am **Triple-Negative Breast Carcinomas: Rare Favorable Subtypes and Diagnostic Challenges**
Raza Hoda, MD

9:15 am **Question and Answer Period**
Raza Hoda, MD

9:30 am **Refreshment Break and Exhibits**

Gynecologic Pathology

10:00 am **Endometrial carcinomas: old and new entities that should not be missed**
Karuna Garg, MD

10:45 am **Uterine mesenchymal neoplasms: Some old and some new**
Karuna Garg, MD

11:30 am **Question and Answer Period**
Karuna Garg, MD

11:45 am **Lunch (provided)**

Pulmonary Pathology

1:00 pm **Mesothelioma vs. its differentials: which immunostains are most helpful in 2026?**
Sanjay Mukhopadhyay, MD

1:45 pm **Twelve diagnoses in thoracic pathology you can make on H&E**
Sanjay Mukhopadhyay, MD

2:30 pm **Question and Answer Period**
Sanjay Mukhopadhyay, MD

2:45 pm **Refreshment Break and Exhibits**

Genitourinary Pathology

3:15 pm **Mesenchymal tumors of the genitourinary tract**
Sean Williamson, MD

4:00 pm **Morphology-molecular correlates in genitourinary pathology**
Sean Williamson, MD

4:45 pm **Question and Answer Period**
Sean Williamson, MD

5:00 pm **Adjourn**

Sunday, January 25, 2026

7:00 am Continental Breakfast and Exhibits

Gastrointestinal Pathology

7:30 am Neuroendocrine neoplasia of the gastrointestinal tract and pancreas: diagnosis and pitfalls
Jacob Sweeney, MD

8:15 am Common questions in frozen section pathology of the liver and pancreas
Jacob Sweeney, MD

9:00 am Question and Answer Period
Jacob Sweeney, MD

9:15 am Refreshment Break and Exhibits

Gynecologic Pathology

9:45 am Vulvar squamous neoplasia: Updates in classification
Karuna Garg, MD

10:30 am Ovarian mucinous neoplasms: Common diagnostic dilemmas
Karuna Garg, MD

11:15 am Question and Answer Period
Karuna Garg, MD

Breast Pathology

11:30 am Papillary Breast Tumors: Review of Common, Uncommon, and Unexpected Variants
Raza Hoda, MD

12:15 pm Beyond Metaplastic: Spectrum of Spindle Cell Lesions of Breast
Raza Hoda, MD

12:45 pm Question and Answer Period
Raza Hoda, MD

1:00 pm Closing Remarks
Sean Williamson, MD
Sanjay Mukhopadhyay, MD

1:10 pm Adjourn

Register Online at www.ccfcmec.org/pathology26

Fee includes: Saturday & Sunday continental breakfast, refreshment breaks, Friday & Saturday lunch and online access to faculty PowerPoint presentations in PDF format.

	Early Bird on or before 1/2/2026	After 1/2/2026
Physician (MD, Scientist, PhD)	\$899	\$949
Resident*/Fellow*	\$399	\$449
Non Physician	\$399	\$449
Student*	\$399	\$449

*Letter from program director is required at the time of registration to receive this fee. If letter is not received two weeks prior to the activity, the full physician fee will be charged.

Group Discount Available

Groups of 3 or more from the same office/institution will receive a \$100 discount off the full registration fee. Registrants must call 216.448.8710 to receive a promotional code for special pricing.

Visit www.ccfcmec.org/pathology26 for complete registration information.

Registration and Cancellation

Preregistrations are accepted until 11:59 PM ET Monday, January 19, 2026. After Monday, January 19, 2026, please register onsite. Contactless registration on your own device will be required.

In case of cancellation, email notification is required to process your refund. A full refund will be issued if canceled by January 9, 2026. After January 9, 2026, a \$125 cancellation fee will be deducted from your refund. No refunds will be issued after January 14, 2026.

For questions about registration or cancellation, email us at cmeregistration@ccf.org or call 216.448.8710.

Cleveland Clinic Center for Continuing Education reserves the right to cancel or postpone an activity at our sole discretion. In the unlikely event that this occurs, any registration fee(s) paid will be refunded. Be advised that Cleveland Clinic is not responsible for related costs including airline tickets, hotel costs, or any similar fee penalties incurred as a result of any meeting cancellations or changes.

General Information

Location

Four Seasons Hotel Las Vegas

3690 S. Las Vegas Blvd.

Las Vegas, NV 89119

Phone: 702-632-5000

Website: fourseasons.com/lasvegas



Hotel Accommodations

A limited block of rooms has been reserved at the Four Seasons Hotel Las Vegas through 5:00 pm PCT Tuesday, January 6, 2026.

To make your reservation, contact the hotel at 1-877-632-5000 and identify yourself as an attendee for the **Cleveland Clinic Multispecialty Pathology Symposium** or connect online to <https://book.passkey.com/go/2026CCFMPSymposiumLV> to receive the special rate of \$299, plus tax, on Thursday & Friday, and \$339 plus tax, on Saturday and Sunday. There is a daily resort fee of \$45 plus tax per day.

Information

For further information about this activity, contact the Cleveland Clinic Center for Continuing Education.

Website:

www.ccfme.org/pathology26

Local: 216.444.9990

Welcome to Las Vegas!

If you haven't been to Las Vegas lately, you've got to join us! The city continues to build its own reputation as a vibrant family-friendly showcase.

From comedians to performers, enjoy your trip with family and friends.

Check out www.visitlasvegas.com to plan your trip.

Register Online at
www.ccfme.org/pathology26

Accreditation

In support of improving patient care, Cleveland Clinic Center for Continuing Education is jointly accredited by the Accreditation Council for Continuing Medical Education (ACCME), the Accreditation Council for Pharmacy Education (ACPE), and the American Nurses Credentialing Center (ANCC), to provide continuing education for the healthcare team.

Credit Designation

American Medical Association (AMA)

Cleveland Clinic Center for Continuing Education designates this live activity for a maximum of 17.75 AMA PRA Category 1 Credits™. Physicians should claim only the credit commensurate with the extent of their participation in the activity.

Participants claiming CME credit from this activity may submit the credit hours to the American Osteopathic Association for Category 2 credit.

American Board of Pathology MOC (ABPath)

Successful completion of this CME activity, which includes participation in the evaluation component, earns 17.75 credits toward the Lifelong Learning requirement for the American Board of Pathology's Continuing Certification program. It is the CME activity provider's responsibility to submit learner completion information to ACCME for the purpose of granting ABPath credit.

Credit will be reported within 30 days of claiming credit.

Certificate of Participation

A certificate of participation will be provided to other health care professionals for requesting credits in accordance with their professional boards and/or associations.

Faculty Disclosure

The Cleveland Clinic Center for Continuing Education has implemented a policy to comply with the current Accreditation Council for Continuing Medical Education Standards for Integrity and Independence requiring mitigation of all faculty conflicts of interest. Faculty declaring a relevant financial relationship will be identified in the activity syllabus.

Americans with Disabilities Act

The Cleveland Clinic Center for Continuing Education fully intends to comply with the legal requirements of the Americans with Disabilities Act. If you need assistance, please notify us at least two weeks prior to the activity.



Cleveland Clinic
Laboratories



The Cleveland Clinic Foundation
9500 Euclid Avenue, J142
Cleveland, OH 44195

NON-PROFIT ORG.
U.S. Postage
PAID
Cleveland, OH
Permit No. 1918

Cleveland Clinic Multispecialty Pathology Symposium

January 23-25, 2026

Four Seasons Hotel Las Vegas
Las Vegas, NV

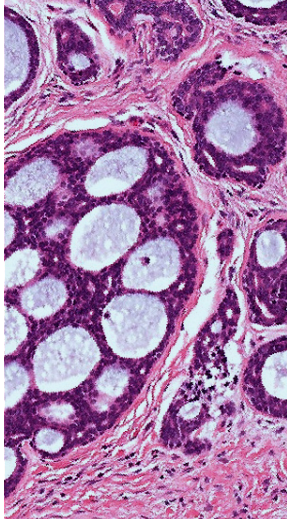
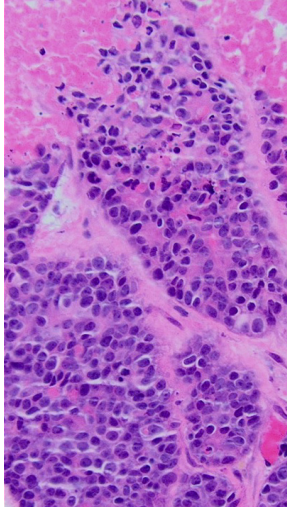

Register today at www.ccfcmc.org/pathology26