

## Leadership



**Brian Rubin, MD, PhD**  
Chief, Diagnostics Institute;  
Chair, Robert J. Tomsich Department  
of Pathology and Laboratory Medicine



**Walter Henricks III, MD**  
Vice Chair, Safety Quality and  
Patient Experience; CLIA Director,  
Main Campus Laboratory



**John Goldblum, MD**  
Chair, Division of  
Pathology



**David Bosler, MD**  
Chair, Division of  
Laboratory Medicine



**Lisa Stempak, MD**  
Vice Chair, Integrated  
Laboratory Services



**Amir Behdad, MD**  
Chair, Division of  
Florida Pathology and  
Laboratory Medicine



**Ziad Peerwani, MD**  
Medical Director,  
Cleveland Clinic  
Laboratories



**Scott Kilpatrick, MD**  
Medical Director,  
Cleveland Clinic  
Laboratories Anatomic  
Pathology Services



**Bin Yang, MD, PhD**  
Medical Director,  
Cleveland Clinic  
Laboratories  
International Business  
Development



**Sean Williamson, MD**  
Vice Chair, Education

# Listing of Staff by Subspecialty

## Pathology

### Autopsy Pathology

- E. Rene Rodriguez, MD  
*Section Head, Autopsy Pathology*
- Carmela Tan, MD

### Bone (Orthopaedic) Pathology

- Scott Kilpatrick, MD  
*Director, Bone (Orthopaedic Pathology)*
- Josephine Dermawan, MD, PhD
- Karen Fritchie, MD
- John Reith, MD

### Breast Pathology

- Patrick McIntire, MD  
*Director, Breast Pathology*
- Christine Booth, MD
- Nancy Fong, MD
- Hannah Gilmore, MD
- Sherin Hashem, MD, PhD
- Raza Hoda, MD
- Gregor Krings, MD, PhD
- Gloria Lewis, MD
- J. Jordi Rowe, MD
- Andrew Sciallis, MD
- Gloria Zhang, MD, MPH

### Cardiovascular Pathology

- E. Rene Rodriguez, MD  
*Director, Cardiovascular Pathology*
- Marc Halushka, MD
- Celeste Santos Martins, MD
- Carmela Tan, MD

### Cytopathology

- Rema (Rao) Chaari, MBBS  
*Co-Section Head, Cytopathology*
- Erika Doxtader, MD  
*Co-Section Head, Cytopathology*
- Christine Booth, MD
- Jennifer Brainard, MD
- Deborah Chute, MD
- Kathryn Dyhdalo, MD
- Tarik Elsheikh, MD
- Nancy Fong, MD
- Marko Golusin, MD
- Fatima Hamadeh, MD
- Gloria Lewis, MD
- Kaitlyn Ooms, MD
- Olananke Oshilaja, MD

- Maria Luisa C. Policarpio-Nicolas, MD
- Susan Porter, MD
- Akeesha Shah, MD
- Juan Xing, MD
- Bin Yang, MD, PhD

### Dermatopathology

- Jennifer Ko, MD, PhD  
*Co-Section Head, Dermatopathology*
- Melissa Piliang, MD  
*Co-Section Head, Dermatopathology*
- Wilma Bergfeld, MD
- Steven Billings, MD
- Anthony Fernandez, MD, PhD
- John McAfee, MD
- Claudia Ricotti, MD
- Shira Ronen, MD

### Gastrointestinal Pathology

- Ilyssa Gordon, MD, PhD  
*Co-Director, Gastrointestinal Pathology*
- Xuefeng Zhang, MD  
*Co-Director, Gastrointestinal Pathology*
- Ashwin Akki, MD
- Daniela Allende, MD
- Phoenix Bell, MD
- Ana Bennett, MD
- Michael Cruise, MD, PhD
- Mohamed El Hag, MD
- Sara Elsoukkary, MD
- Erna Forgó, MD
- Kenneth Friedman, MD
- Clifton Fulmer, MD
- John Goldblum, MD
- Walter Henricks III, MD
- Shaomin Hu, MD, PhD
- James Lapinski, MD
- Aqsa Nasir, MBBS
- Thomas Plesec, MD
- Daniel Roberts, MD
- Scott Robertson, MD, PhD
- Safia Salaria, MD
- Erica Savage, MD
- Sebouh Setrakian, MD
- Xi Wang, MD

### Genitourinary Pathology

- Jane Nguyen, MD, PhD  
*Director, Genitourinary Pathology*
- Reza Alaghebandan, MD
- Chai-Sui (Sunny) Kao, MD

- Jesse McKenney, MD
- Jonathan Myles, MD
- Christopher Przybycin, MD
- Sean Williamson, MD

### Gynecologic Pathology

- Amy Joehlin-Price, MD  
*Director, Gynecologic Pathology*
- Jennifer Brainard, MD
- Andres Chiesa-Vottero, MD
- Erna Forgó, MD
- Karuna Garg, MD
- Michelle Moh, MD
- Andrew Sciallis, MD
- Robert Soslow, MD
- Bin Yang, MD, PhD
- Gloria Zhang, MD, MPH

### Head and Neck Pathology

- Christopher Griffith, MD, PhD  
*Director, Head and Neck Pathology*
- Deborah Chute, MD
- Vincent Cracolici, MD
- Fatima Hamadeh, MD
- Aaron Hoschar, MD
- Christian Keller, MD
- John McAfee, MD
- Kaitlyn Ooms, MD
- Laura Rabinowitz, MD
- Akeesha Shah, MD
- Ivan Stojanov, DMD

### Hepatic & Pancreatobiliary Pathology

- Ilyssa Gordon, MD, PhD  
*Co-Director, Hepatobiliary Pathology*
- Xuefeng Zhang, MD  
*Co-Director, Hepatobiliary Pathology*
- Ashwin Akki, MD
- Daniela Allende, MD
- Ana Bennett, MD
- Michael Cruise, MD, PhD
- Mohamed El Hag, MD
- Sara Elsoukkary, MD
- Kenneth Friedman, MD
- Clifton Fulmer, MD
- Shaomin Hu, MD, PhD
- Aqsa Nasir, MBBS
- Thomas Plesec, MD
- Daniel Roberts, MD
- Scott Robertson, MD, PhD
- Erica Savage, MD

# Listing of Staff by Subspecialty

## Medical Kidney Pathology

- Leal Herlitz, MD  
*Director, Medical Kidney Pathology*
- Michael Kuperman, MD
- Kristen Tomaszewski, MD
- Yuan Huang, MBBS

## Neuropathology

- Richard Prayson, MD  
*Section Head, Neuropathology*
- Nichole Allen, MD
- Gabrielle Yeane, MD

## Ocular Pathology

- Gabrielle Yeane, MD  
*Director, Ocular Pathology*
- Nichole Allen, MD

## Oral & Maxillofacial Pathology

- Ivan Stojanov, DMD  
*Director, Oral & Maxillofacial Pathology*
- Vincent Cracolici, MD
- Christopher Griffith, MD, PhD
- Aaron Hoschar, MD

## Perinatal Pathology

- Amy McKenney, MD  
*Director, Perinatal Pathology*
- Jonathan Slack, MD  
*Director, Pediatric Pathology*

## Pulmonary Pathology

- A. Valeria Arrossi, MD  
*Director, Pulmonary Pathology*
- Rosane Duarte Achcar, MD
- Susan Armstrong, MD
- Wadad Mneimneh, MD
- Sanjay Mukhopadhyay, MD

## Soft Tissue Pathology

- Karen Fritchie, MD  
*Director, Soft Tissue Pathology*
- Steven Billings, MD
- Josephine Dermawan, MD, PhD
- John Goldblum, MD
- Scott Kilpatrick, MD
- Brian Rubin, MD, PhD

## Laboratory Medicine

---

### Clinical Biochemistry

- Joshua Hayden, PhD  
*Section Head, Clinical Biochemistry*

- Kamran Kadkhoda, PhD  
*Medical Director, Immunopathology*
- Adam McShane, PhD  
*Medical Director, Automated Chemistry*
- Edmunds Reineks, MD, PhD  
*Section Head, Point-of-Care Testing*
- Grace Kroner, PhD
- Marvin Natowicz, MD, PhD

## Hematopathology

- James Cook, MD, PhD  
*Section Head, Hematopathology*
- Morayma Reyes Gil, MD  
*Medical Director, Hemostasis and Thrombosis*
- Shweta Bhavsar, MD
- David Bosler, MD
- Kelly Bowers, DO
- Genevieve (Eve) Crane, MD, PhD
- Ukuemi Edema, MD
- Julia Geyer, MD
- Erika Moore, MD
- Megan Nakashima, MD
- Meredith Nichols, MD
- Okechukwu Nwogbo, MD
- Sarah Ondrejka, DO
- Anna Owczarczyk, MD, PhD
- Ziad Peerwani, MD
- Joyce Heesun Rogers, MD, PhD
- Karl Theil, MD

## Microbiology

- Daniel Rhoads, MD  
*Section Head, Microbiology;*  
*Director, Bacteriology*
- Susan Harrington, PhD  
*Director, Mycobacteriology;*  
*Director, Microbiology Processing*
- Anisha Misra, PhD  
*Director, Parasitology & Mycology*
- Briana Castillo, MD  
*Director, Microbiology Processing & STAT Testing*
- Hannah Wang, MD  
*Director, Molecular Microbiology & Virology*

## Transfusion Medicine

- Zaher Otrrock, MD, PhD  
*Section Head, Transfusion Medicine*
- Jamal Carter, MD
- Alexander Fenwick, MD
- Ian Harrold, MD
- Xiangrong He, MD

## Molecular Pathology & Cytogenomics

- Elizabeth Azzato, MD, PhD  
*Section Head, Molecular Pathology & Cytogenomics*
- Caroline Astbury, PhD  
*Director, Cytogenomics*
- Sheila Shurtleff, PhD, HCLD(ABB)  
*Director, Molecular Pathology*
- Rand Abou Shaar, MD
- Shweta Bhavsar, MD
- David Bosler, MD
- Emilia Calvaresi, MD, PhD
- Mark Chen, PhD
- Yu-Wei Cheng, PhD
- James Cook, MD, PhD
- Josephine Dermawan, MD, PhD
- Joy Nakitandwe, PhD
- Zheng Jin Tu, PhD
- Grace Weber, PhD

## Cleveland Clinic Akron General

---

- Tatiana Buhtoiarova, MD
- Andrew Crabbe, MD
- Jason Lane, MD
- Sarah Lott, MD
- Renuka Malenie, MD
- Zareema Mangaru, DO
- Angela Powell, MD
- Eric Speakman, MD

## Cleveland Clinic Florida

---

- Amir Behdad, MD  
*Chair, Division of Florida Pathology and Laboratory Medicine*
- Pablo Bejarano, MD
- Mariana Berho, MD
- Maria Diacovo, MD
- Dian Feng, MD
- Kirill Lyapichev, MD
- Lachlan Macleay, MD
- Esther Yoon, MD
- Jain Zhou, MD



**Rand Abou Shaar, MD**

**Board Certifications:** Anatomic Pathology, Clinical Pathology, Molecular Genetic Pathology  
**Email:** aboushr@ccf.org



**Susan Armstrong, MD**

**Board Certification:** Anatomic Pathology  
**Phone:** 216.445.1277  
**Email:** armstrs12@ccf.org



**Ashwin Akki, MD**

**Board Certifications:** Anatomic Pathology, Clinical Pathology  
**Phone:** 216.636.1337  
**Email:** akkia3@ccf.org



**A. Valeria Arrossi, MD**

*Director, Pulmonary Pathology*  
**Board Certification:** Anatomic Pathology  
**Specialty Interest:** Pulmonary pathology  
**Phone:** 216.444.9120  
**Email:** arrossa@ccf.org



**Reza Alaghebandan, MD**

**Board Certifications:** Anatomic Pathology, Clinical Pathology  
**Phone:** 216.636.1337  
**Email:** akkia3@ccf.org



**Caroline Astbury, PhD**

*Director, Cytogenomics; Associate Director, Molecular Genetic Pathology Fellowship Program*  
**Specialty Interests:** Cancer cytogenetics, constitutional cytogenetics, microarray, FISH, molecular genetic testing including Next Generation sequencing  
**Phone:** 216.636.5844  
**Email:** astburc@ccf.org

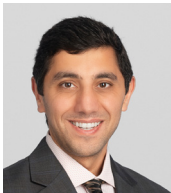

**Samer Albahra, MD**

*Co-Director, Center for Diagnostics and Artificial Intelligence; Director, Research and Development*  
**Board Certification:** Clinical Pathology, Clinical Informatics  
**Email:** albahrs@ccf.org



**Elizabeth Azzato, MD, PhD**

*Section Head, Molecular Pathology & Cytogenomics*  
**Board Certifications:** Clinical Pathology, Molecular Genetic Pathology  
**Specialty Interests:** Molecular genetics and oncology testing, genomics, next generation sequencing  
**Phone:** 216.444.8116  
**Email:** azzatoe@ccf.org



**Nichole Allen, MD**

**Board Certification:** Anatomic Pathology, Clinical Pathology  
**Specialty Interest:** Neuropathology, Ocular pathology  
**Phone:** 216.444.8238  
**Email:** allenn6@ccf.org



**Phoenix Bell, MD**

**Board Certifications:** Anatomic Pathology  
**Phone:** 216.636.5324  
**Email:** bellp10@ccf.org



**Daniela Allende, MD**

**Board Certifications:** Anatomic Pathology  
**Specialty Interests:** Gastrointestinal pathology, hepatobiliary and pancreas  
**Phone:** 216.444.8683  
**Email:** allendd@ccf.org



**Ana Bennett, MD**

*Director, AP Operations*  
**Board Certifications:** Anatomic Pathology, Clinical Pathology  
**Specialty Interest:** Hepatic pathology  
**Phone:** 216.444.3796  
**Email:** benneta@ccf.org



**Wilma Bergfeld, MD**

*Director, Dermatopathology Fellowship Program*  
**Board Certifications:** Dermatopathology, Dermatology  
**Specialty Interest:** Dermatopathology  
**Phone:** 216.444.2168  
**Email:** bergfew@ccf.org



**Jennifer Brainard, MD**

*Vice Chair, Operations*  
**Board Certifications:** Cytopathology, Anatomic Pathology, Clinical Pathology  
**Specialty Interests:** Cytopathology, gynecologic pathology, fine needle aspiration  
**Phone:** 216.445.8474  
**Email:** brainaj@ccf.org



**Shweta Bhavsar, MD**

**Board Certifications:** Anatomic Pathology, Clinical Pathology, Molecular Genetic Pathology, Hematopathology  
**Specialty Interest:** Lymphomas and myeloid neoplasms  
**Phone:** 216.445.0467  
**Email:** bhavsas@ccf.org



**Emilia Calvaresi, MD, PhD**

**Board Certifications:** Clinical Pathology, Molecular Genetic Pathology  
**Specialty Interests:** Precision medicine, artificial intelligence/machine learning in genomics, improving test utilization for genetic testing  
**Phone:** 216.445.4246  
**Email:** calvare@ccf.org



**Steven Billings, MD**

**Board Certifications:** Dermatopathology, Anatomic Pathology, Clinical Pathology  
**Specialty Interests:** Dermatopathology, soft tissue pathology  
**Phone:** 216.444.2826  
**Email:** billins@ccf.org



**Jamal Carter, MD**

**Board Certifications:** Anatomic Pathology, Clinical Pathology, Blood Banking/Transfusion Medicine, Clinical Informatics, Molecular Genetic Pathology  
**Phone:** 216.445.7434  
**Email:** carterj26@ccf.org



**Christine Booth, MD**

*Director, Regional Pathology and Cytology*  
**Board Certifications:** Cytopathology, Anatomic Pathology, Clinical Pathology  
**Specialty Interests:** Breast pathology, cytopathology, fine needle aspiration  
**Phone:** 216.444.2845  
**Email:** boothc1@ccf.org



**Briana Castillo, MD**

*Director, Microbiology Processing and STAT Testing*  
**Board Certifications:** Internal Medicine, Infectious Disease  
**Specialty Interest:** Diagnostic stewardship  
**Email:** castilb5@ccf.org



**David Bosler, MD**

*Chair, Division of Laboratory Medicine; Director, Molecular Genetic Pathology Fellowship Program*  
**Board Certifications:** Anatomic Pathology, Clinical Pathology, Hematopathology, Molecular Genetic Pathology  
**Specialty Interests:** Leukemia and lymphoma diagnosis, molecular diagnostics in hematology  
**Phone:** 216.636.9615  
**Email:** boslerd@ccf.org



**Rema Chaari, MBBS**

*Co-Section Head, Cytopathology*  
**Board Certifications:** Anatomic Pathology, Clinical Pathology, Cytopathology  
**Specialty Interests:** Head and neck cyto- pathology (including thyroid), pancreatco-biliary cytopathology, digital imaging and telepathology, personalized medicine  
**Phone:** 216.445.7933  
**Email:** chaair@ccf.org



**Kelly Bowers, DO**

*Associate Director, Hematopathology Fellowship Program*  
**Board Certifications:** Anatomic Pathology, Clinical Pathology, Hematopathology  
**Email:** bowersk5@ccf.org



**Yu-Wei Cheng, PhD**

*Technical Director, Integrated Genomics*  
**Specialty Interests:** Molecular genetics, cancer genetics, epigenetics  
**Phone:** 216.445.0757  
**Email:** chengy@ccf.org



**Andres Chiesa-Vottero, MD**

**Board Certification:** Anatomic Pathology  
**Specialty Interests:** Gynecologic pathology, medical kidney pathology  
**Phone:** 216.444.2825  
**Email:** chiesaa@ccf.org



**Josephine Dermawan, MD, PhD**

*Director, AP Molecular Pathology*  
**Board Certifications:** Anatomic Pathology, Clinical Pathology  
**Specialty Interest:** Sarcoma, cancer genomics, molecular pathology, bone and soft tissue pathology  
**Phone:** 216.444.2200  
**Email:** dermawj@ccf.org



**Deborah Chute, MD**

*Director, Residency Training Program*  
**Board Certifications:** Anatomic Pathology, Cytopathology  
**Specialty Interests:** Cytopathology, head and neck pathology  
**Phone:** 216.444.0291  
**Email:** chuted@ccf.org



**Erika Doxtader, MD**

*Co-Section Head, Cytopathology*  
**Board Certifications:** Anatomic Pathology, Clinical Pathology, Cytopathology  
**Specialty Interest:** Cytopathology  
**Phone:** 216.444.9154  
**Email:** doxtade@ccf.org



**James Cook, MD, PhD**

*Section Head, Hematopathology; Director, Immunohistochemistry Laboratory*  
**Board Certifications:** Hematology, Anatomic Pathology  
**Specialty Interest:** Hematopathology  
**Phone:** 216.444.4435  
**Email:** cookj2@ccf.org



**Rosane Duarte Achcar, MD**

**Board Certifications:** Anatomic Pathology, Clinical Pathology  
**Phone:** 216.445.6401  
**Email:** duarter@ccf.org



**Vincent Cracolici, MD**

**Board Certifications:** Anatomic Pathology, Clinical Pathology  
**Specialty Interests:** Head and neck pathology, endocrine pathology  
**Phone:** 216.448.8406  
**Email:** cracolv@ccf.org



**Kathryn Dyhdalo, MD**

**Board Certifications:** Cytopathology, Anatomic Pathology, Clinical Pathology  
**Specialty Interests:** Cytopathology, gynecologic pathology, fine needle aspiration  
**Phone:** 216.445.0954  
**Email:** dyhdalk@ccf.org



**Genevieve (Eve) Crane, MD, PhD**

**Board Certifications:** Anatomic Pathology, Hematology  
**Specialty Interests:** Hematopathology, digital pathology  
**Phone:** 216.442.0390  
**Email:** craneg@ccf.org



**Ukuemi Edema, MD**

**Board Certifications:** Anatomic Pathology, Clinical Pathology  
**Email:** edemau@ccf.org



**Michael Cruise, MD, PhD**

*Vice Chair, Center for Pathology Informatics*  
**Board Certifications:** Anatomic Pathology, Clinical Pathology, Hematopathology  
**Specialty Interests:** Luminal GI, pancreas, liver, hematopathology  
**Phone:** 216.444.0492  
**Email:** cruisem@ccf.org



**Mohamed El Hag, MD**

*Associate Director, Immunohistochemistry*  
**Board Certifications:** Anatomic Pathology, Clinical Pathology  
**Specialty Interests:** Liver neoplastic, non-neoplastic, and transplantation pathology. Visceral transplantation pathology  
**Phone:** 216.444.9251  
**Email:** elhagm@ccf.org



**Tarik Elsheikh, MD**

**Board Certifications:** Anatomic Pathology, Clinical Pathology, Cytopathology  
**Specialty Interests:** Cytopathology, head and neck pathology  
**Phone:** 216.444.3704  
**Email:** elsheit@ccf.org



**Kenneth Friedman, MD**

**Board Certifications:** Anatomic Pathology, Clinical Pathology  
**Specialty Interests:** Benign and neoplastic disorders of the gastrointestinal tract, hepatobiliary and pancreatic systems  
**Email:** friedmk2@ccf.org

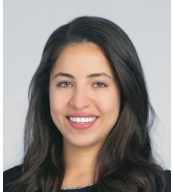

**Sarah Elsoukary, MD**

*Director, Frozen Section Service*  
**Board Certifications:** Anatomic Pathology, Clinical Pathology  
**Specialty Interests:** Gastrointestinal tumors, colorectal cancer, pancreatic cancer, hepatobiliary tumors, Barrett's Esophagus  
**Email:** elsouks@ccf.org



**Karen Fritchie, MD**

*Director, Soft Tissue Pathology; Director, Bone and Soft Tissue Fellowship Program*  
**Board Certifications:** Anatomic Pathology, Clinical Pathology  
**Specialty Interests:** Bone and soft tissue pathology  
**Phone:** 216.445.5505  
**Email:** fritchk@ccf.org



**Anthony Fernandez, MD, PhD**

**Board Certifications:** Dermatology, Dermatopathology  
**Specialty Interests:** Connective tissue diseases, fibrosing disorders, psoriasis, autoimmune bullous diseases, panniculitis  
**Phone:** 216.444.5725  
**Email:** fernana6@ccf.org



**Clifton Fulmer, MD, PhD**

*Associate Director, Gastrointestinal Pathology Fellowship Program*  
**Board Certification:** Anatomic Pathology  
**Specialty Interests:** Gastrointestinal, hepatobiliary, and pancreas pathology  
**Phone:** 216.444.9142  
**Email:** fulmerc@ccf.org



**Alexander Fenwick, MD**

**Board Certifications:** Anatomic Pathology, Clinical Pathology, Blood Banking/Transfusion Medicine  
**Phone:** 216.444.3134  
**Email:** fenwica2@ccf.org



**Karuna Garg, MD**

**Board Certifications:** Anatomic Pathology, Clinical Pathology  
**Specialty Interest:** Gynecologic pathology  
**Phone:** 216.444.0205  
**Email:** gargk2@ccf.org



**Nancy Fong, MD**

**Board Certifications:** Anatomic Pathology, Clinical Pathology  
**Specialty Interests:** Breast pathology, cytopathology  
**Phone:** 216.445.4577  
**Email:** fongn@ccf.org



**Julia Geyer, MD**

**Board Certifications:** Anatomic Pathology, Clinical Pathology, Hematopathology  
**Specialty Interest:** Bone marrow pathology including lymphoma, leukemia, reactive bone marrow disorders, bone marrow failure syndromes and multiple myeloma  
**Email:** geyerj@ccf.org



**Erna Forgó, MD**

**Board Certifications:** Anatomic Pathology, Clinical Pathology  
**Specialty Interests:** Gynecologic and gastrointestinal pathology  
**Phone:** 216.444.2200  
**Email:** forgoe@ccf.org



**Hannah Gilmore, MD**

*Director, Clinical Affairs*  
**Board Certifications:** Anatomic Pathology, Clinical Pathology  
**Specialty Interest:** Breast pathology, digital pathology, biobanking  
**Email:** gilmorh2@ccf.org



**John Goldblum, MD**

*Chair, Division of Pathology*

**Board Certification:** Anatomic Pathology  
**Specialty Interests:** Gastrointestinal pathology, soft tissue pathology, Barrett's esophagus, inflammatory bowel disease, pediatric and adult sarcomas  
**Phone:** 216.444.8238  
**Email:** goldblj@ccf.org



**Susan Harrington, PhD**

*Director, Mycobacteriology; Director, Microbiology Processing*

**Board Certification:** Microbiology  
**Specialty Interests:** Specimen processing for microbiology, mycobacteriology, molecular diagnostics  
**Phone:** 216.445.2218  
**Email:** harrins2@ccf.org



**Marko Golusin, MD**

**Board Certifications:** Anatomic Pathology, Clinical Pathology, Cytopathology  
**Phone:** 440.312.4500  
**Email:** golusim2@ccf.org



**Ian Harrold, MD**

*Director, Blood Banking and Transfusion Medicine Fellowship Program*

**Board Certification:** Clinical Pathology, Blood Banking/Transfusion Medicine  
**Specialty Interests:** Transfusion medicine education  
**Phone:** 216.445.1457  
**Email:** harroli@ccf.org



**Ilyssa Gordon, MD, PhD**

*Co-Director, Gastrointestinal Pathology; Co-Director, Hepatobiliary Pathology*

**Board Certifications:** Anatomic Pathology, Clinical Pathology  
**Specialty Interest:** Gastrointestinal pathology  
**Phone:** 216.444.2675  
**Email:** gordoni@ccf.org



**Sherin Hashem, MD, PhD**

*Director, Breast Pathology Fellowship Program*

**Board Certifications:** Anatomic Pathology, Clinical Pathology  
**Specialty Interests:** Breast pathology, gynecologic pathology  
**Email:** hashems@ccf.org



**Christopher Griffith, MD, PhD**

*Director, Head and Neck Pathology; Director, Head and Neck Pathology Fellowship Program*

**Board Certifications:** Anatomic Pathology, Cytopathology  
**Specialty Interests:** Head and Neck Pathology, Endocrine Pathology and Cytopathology  
**Phone:** 216.445.0323  
**Email:** griffic8@ccf.org



**Joshua Hayden, PhD**

*Section Head, Clinical Biochemistry*

**Phone:** 216.445.3423  
**Email:** haydenj2@ccf.org



**Marc Halushka, MD**

**Board Certifications:** Anatomic Pathology  
**Specialty Interests:** Aortic disease, myocarditis  
**Phone:** 216.444.2824  
**Email:** halushm@ccf.org



**Xiangrong He, MD**

**Board Certifications:** Clinical Pathology, Blood Banking/Transfusion Medicine

**Specialty Interests:** Transfusion medicine, special coagulation, therapeutic pathology and cellular therapy  
**Email:** hex7@ccf.org



**Fatima Hamadeh, MD**

**Board Certifications:** Cytopathology, Anatomic Pathology, Clinical Pathology

**Specialty Interests:** Cytopathology, hematopathology  
**Phone:** 216.445.6315  
**Email:** hamadef@ccf.org



**Walter Henricks III, MD**

*Vice Chair, Safety Quality and Patient Experience; CLIA Director, Main Campus Laboratory; Co-Medical Director, Laboratory Stewardship*

**Board Certifications:** Anatomic Pathology, Clinical Pathology, Chemical Pathology  
**Specialty Interests:** Pathology informatics, gastrointestinal pathology  
**Phone:** 216.444.8237  
**Email:** henricw@ccf.org



**Leal Herlitz, MD**

*Director, Medical Kidney Pathology; Director, Electron Microscopy*

**Board Certifications:** Anatomic Pathology, Clinical Pathology

**Specialty Interests:** Medical kidney, renal transplant pathology

**Phone:** 216.445.7605

**Email:** herlittl@ccf.org



**Kamran Kadkhoda, PhD**

*Medical Director, Immunopathology*

**Specialty Interest:** Immunopathology

**Phone:** 216.444.7658

**Email:** kadkhok@ccf.org



**Raza Hoda, MD**

**Board Certifications:** Anatomic Pathology, Cytopathology

**Specialty Interests:** Triple negative breast carcinoma, HER2 and pancreatic cytopathology

**Phone:** 216.630.7690

**Email:** hodar@ccf.org



**Sunny (Chai-Sui) Kao, MD**

**Board Certifications:** Anatomic Pathology, Clinical Pathology

**Specialty Interest:** Testicular pathology

**Phone:** 216.445.9798

**Email:** kaoc@ccf.org



**Aaron Hoschar, MD**

**Board Certification:** Anatomic Pathology

**Specialty Interests:** Head and neck pathology, endocrine pathology

**Phone:** 216.444.5877

**Email:** hoschaa@ccf.org



**Christian Keller, MD**

**Board Certifications:** Anatomic Pathology, Neuropathology

**Specialty Interest:** Salivary gland neoplasms and squamous epithelial neoplasms

**Email:** kellerc13@ccf.org



**Shaomin Hu, MD, PhD**

**Board Certifications:** Anatomic Pathology, Clinical Pathology

**Specialty Interests:** Gastrointestinal, hepatobiliary and pancreatic pathology

**Phone:** 216.442.5622

**Email:** hus2@ccf.org



**Scott Kilpatrick, MD**

*Director, Bone (Orthopaedic) Pathology; Medical Director, Cleveland Clinic Laboratories Anatomic Pathology Svcs.*

**Board Certifications:** Anatomic Pathology, Clinical Pathology

**Specialty Interests:** Bone and soft tissue pathology, cytopathology

**Phone:** 216.444.5466

**Email:** kilpats@ccf.org

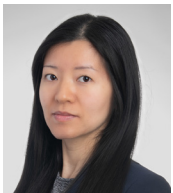

**Yuan Huang, MBBS**

**Board Certifications:** Anatomic Pathology, Clinical Pathology

**Specialty Interest:** Transplant and native kidney pathology

**Email:** huangy6@ccf.org



**Jennifer Ko, MD, PhD**

*Co-Section Head, Dermatopathology*

**Board Certifications:** Anatomic Pathology, Clinical Pathology

**Specialty Interests:** Melanocytic neoplasms, tumor immunology

**Phone:** 216.965.5134

**Email:** koj2@ccf.org



**Amy Joehlin-Price, MD**

*Director, Gynecologic Pathology*

**Board Certifications:** Anatomic Pathology, Clinical Pathology

**Specialty Interest:** Gynecologic pathology

**Phone:** 216.445.4294

**Email:** joehlia@ccf.org



**Gregor Krings, MD, PhD**

**Board Certifications:** Anatomic Pathology

**Specialty Interest:** Breast cancer genetics, molecular pathology, metaplastic carcinomas, fibroepithelial tumors, salivary gland-like tumors of the breast

**Phone:** 216.445.6032

**Email:** kringsg@ccf.org



**Grace Kroner, PhD**

**Specialty Interests:** Clinical chemistry, laboratory test utilization  
**Phone:** 216.217.4585  
**Email:** kronerg@ccf.org



**Jesse McKenney, MD**

**Board Certification:** Anatomic Pathology  
**Specialty Interests:** Genitourinary pathology, soft tissue pathology  
**Phone:** 216.444.1058  
**Email:** mckennj@ccf.org



**James Lapinski, MD**

**Board Certifications:** Anatomic Pathology, Clinical Pathology  
**Specialty Interest:** Gastrointestinal pathology  
**Phone:** 216.476.7108  
**Email:** lapinsj@ccf.org



**Adam McShane, PhD**

*Medical Director, Automated Chemistry; Associate Director, Clinical Biochemistry Fellowship Program*  
**Specialty Interest:** Clinical biochemistry  
**Phone:** 216.444.2415  
**Email:** mcshana@ccf.org



**Gloria Lewis, MD**

*Associate Director, Anatomic Pathology Residency Program*  
**Board Certifications:** Anatomic Pathology, Clinical Pathology, Cytopathology  
**Specialty Interests:** Breast pathology, cytopathology, quality improvement  
**Phone:** 216.445.3829  
**Email:** lewisg6@ccf.org



**Anisha Misra, PhD**

*Director, Parasitology & Mycology*  
**Phone:** 216.445.3655  
**Email:** misraa2@ccf.org



**John McAfee, MD**

**Board Certifications:** Anatomic Pathology, Clinical Pathology  
**Specialty Interests:** Melanocytic neoplasms  
**Email:** mcafeej@ccf.org



**Wadad Mneimneh, MD**

**Board Certifications:** Anatomic Pathology, Clinical Pathology  
**Phone:** 216.636.9914  
**Email:** mneimnw@ccf.org



**Patrick McIntire, MD**

*Director, Breast Pathology; Medical Director, Innovation and Improvement*  
**Board Certifications:** Anatomic Pathology and Cytopathology  
**Specialty Interests:** Digital image analysis, tumor infiltrating lymphocytes, urinary cytology  
**Phone:** 216.445.4564  
**Email:** mcintip2@ccf.org



**Michelle Moh, MD**

**Board Certifications:** Anatomic Pathology, Clinical Pathology  
**Specialty Interest:** Breast Pathology  
**Phone:** 216.636.6121  
**Email:** mohm2@ccf.org



**Amy McKenney, MD**

*Director, Perinatal Pathology*  
**Board Certifications:** Pediatric Pathology, Hematopathology  
**Specialty Interests:** Perinatal pathology, placental pathology  
**Phone:** 216.442.5628  
**Email:** mckenna@ccf.org



**Erika Moore, MD**

**Board Certifications:** Anatomic Pathology, Clinical Pathology, Hematopathology  
**Specialty Interest:** Hematopoietic neoplasms using IHC, flow cytometry, genetic studies, integration of clinical prognostic and therapeutic information, with focus on lymphomas  
**Email:** mooree24@ccf.org



**Sanjay Mukhopadhyay, MD**

**Board Certifications:** Anatomic Pathology, Clinical Pathology  
**Specialty Interest:** Pulmonary pathology  
**Phone:** 216.444.6781  
**Email:** mukhops@ccf.org



**Jane Nguyen, MD, PhD**

*Director, Genitourinary Pathology*  
**Board Certifications:** Anatomic Pathology, Clinical Pathology  
**Specialty Interests:** Medical kidney pathology, genitourinary pathology  
**Phone:** 216.445.4282  
**Email:** nguyenj@ccf.org



**Jonathan Myles, MD**

*Quality Institute Officer*  
**Board Certifications:** Anatomic Pathology, Clinical Pathology  
**Specialty Interests:** Cardiac pathology, medical nephropathology, breast pathology, lymph node pathology  
**Phone:** 216.444.2842  
**Email:** mylesj@ccf.org



**Meredith Nichols, MD**

**Board Certifications:** Anatomic Pathology, Clinical Pathology, Hematopathology  
**Phone:** 216.445.8919  
**Email:** nicholm24@ccf.org



**Joy Nakitandwe, PhD**

**Phone:** 216.444.3234  
**Email:** nakitaj@ccf.org



**Okechukwu Nwogbo, MD**

**Board Certifications:** Anatomic Pathology, Clinical Pathology, Hematopathology, Molecular Genetic Pathology  
**Phone:** 216.445.8077  
**Email:** nwogboo@ccf.org



**Megan Nakashima, MD**

*Director, Hematopathology Fellowship Program*  
**Board Certifications:** Anatomic Pathology, Clinical Pathology, Hematology  
**Specialty Interests:** Hematopathology, hemostasis and thrombosis  
**Phone:** 216.442.5636  
**Email:** nakashm@ccf.org



**Sarah Ondrejka, DO**

**Board Certifications:** Hematology, Anatomic Pathology, Clinical Pathology  
**Specialty Interests:** Hematopathology, hemostasis and thrombosis  
**Phone:** 216.445.1662  
**Email:** ondrejs@ccf.org



**Aqsa Nair, MBBS**

**Board Certifications:** Anatomic Pathology, Clinical Pathology  
**Email:** nasira3@ccf.org



**Kaitlyn Ooms, MD**

*Associate Director, Cytopathology Fellowship Program*  
**Board Certifications:** Anatomic Pathology, Clinical Pathology, Cytopathology  
**Specialty Interests:** Head and Neck, cytopathology, fine needle aspiration, resident and fellow education  
**Phone:** 216.445.7129  
**Email:** oomsk@ccf.org

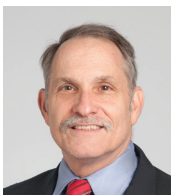

**Marvin Natowicz, MD, PhD**

**Board Certifications:** Clinical Pathology, Clinical Genetics, Clinical Biochemical Genetics, Clinical Cytogenetics, Clinical Molecular Genetics  
**Specialty Interests:** Autism, clinical neurogenetics, clinical neurometabolism  
**Phone:** 216.445.3735  
**Email:** natowim@ccf.org



**Olaronke Oshilaja, MD**

**Board Certifications:** Anatomic Pathology, Clinical Pathology, Cytology, Hematology  
**Specialty Interests:** Cytology, hematology  
**Phone:** 440.312.3190  
**Email:** oshilao@ccf.org



**Zaher Otrock, MD, PhD**

*Section Head, Transfusion Medicine*  
**Board Certifications:** Clinical Pathology, Blood Banking/  
Transfusion Medicine  
**Specialty Interests:** Transfusion medicine; blood  
management  
**Phone:** 216.445.4619  
**Email:** otrockz@ccf.org



**Susan Porter, MD**

**Board Certifications:** Anatomic Pathology, Clinical  
Pathology, Cytopathology  
**Specialty Interests:** Cytology, gynecologic pathology  
**Phone:** 440.312.4525  
**Email:** porters@ccf.org



**Anna Owczarczyk, MD, PhD**

*Associate Director, Clinical Pathology Residency Program*  
**Board Certifications:** Anatomic Pathology, Clinical  
Pathology, Hematopathology  
**Phone:** 216.444.6022  
**Email:** owczara@ccf.org



**Richard Prayson, MD**

*Section Head, Neuropathology*  
**Board Certifications:** Anatomic Pathology, Clinical  
Pathology  
**Specialty Interests:** Neuropathology, placental pathology  
**Phone:** 216.444.8805  
**Email:** prayson@ccf.org



**Ziad Peerwani, MD**

*Medical Director, Cleveland Clinic Laboratories*  
**Board Certifications:** Anatomic Pathology, Clinical  
Pathology, Hematopathology  
**Specialty Interest:** Adult and pediatric acute leukemia,  
transient abnormal myelopoiesis, myelodysplastic  
syndromes  
**Phone:** 216.444.4547  
**Email:** peerwaz@ccf.org



**Christopher Przybycin, MD**

*Director, Genitourinary Pathology Fellowship Program*  
**Board Certifications:** Anatomic Pathology, Clinical  
Pathology  
**Specialty Interests:** Genitourinary pathology, gynecologic  
pathology  
**Phone:** 216.444.8421  
**Email:** przybyc@ccf.org



**Melissa Piliang, MD**

*Co-Section Head, Dermatopathology; Associate Director,  
Dermatopathology Fellowship Program*  
**Board Certifications:** Dermatopathology, Dermatology  
**Specialty Interest:** Dermatopathology  
**Phone:** 216.445.9110  
**Email:** pilianm@ccf.org



**Laura Rabinowitz, MD**

**Board Certifications:** Anatomic Pathology, Clinical  
Pathology  
**Specialty Interests:** ENT Pathology, endocrine pathology,  
placental pathology, gynecologic pathology  
**Phone:** 216.587.8146  
**Email:** lrabinowitz@ccf.org



**Thomas Plesec, MD**

**Board Certifications:** Anatomic Pathology, Clinical  
Pathology  
**Specialty Interests:** Gastrointestinal pathology, liver  
pathology  
**Phone:** 216.636.9707  
**Email:** plesect@ccf.org



**Edmunds Reineks, MD, PhD**

*Section Head, Point-of-Care Testing; Director, Clinical  
Biochemistry Fellowship Program*  
**Board Certification:** Clinical Pathology  
**Specialty Interest:** Clinical biochemistry  
**Phone:** 216.444.9143  
**Email:** reineke@ccf.org



**Maria Luisa C. Policarpio-Nicolas, MD**

**Board Certifications:** Anatomic Pathology, Clinical  
Pathology, Cytopathology  
**Specialty Interests:** Cytology and gynecologic pathology  
**Phone:** 440.445.0876  
**Email:** policam@ccf.org



**John Reith, MD**

**Board Certifications:** Anatomic Pathology, Clinical  
Pathology  
**Specialty Interests:** Bone and soft tissue pathology,  
gastrointestinal pathology  
**Phone:** 216.445.6416  
**Email:** reithj2@ccf.org



**Morayma Reyes Gil, MD**

*Medical Director, Hemostasis and Thrombosis; Vice Chair, Research*

**Board Certifications:** Clinical Pathology

**Specialty Interests:** Hemostasis and thrombosis, benign hematology, protein electrophoresis

**Phone:** 216.218.2612

**Email:** reyesgm@ccf.org



**Joyce Heesun Rogers, MD, PhD**

**Board Certifications:** Hematopathology, Anatomic Pathology, Clinical Pathology

**Specialty Interests:** Hemostasis and thrombosis, hematopathology, cytogenetics

**Phone:** 216.445.2719

**Email:** rogersj5@ccf.org



**Daniel Rhoads, MD**

*Section Head, Microbiology; Director, Bacteriology; Director, Medical Microbiology Fellowship Program*

**Board Certifications:** Clinical Pathology, Medical Microbiology

**Specialty Interest:** Bacteriology

**Phone:** 216.444.6519

**Email:** rhoadsd@ccf.org



**Shira Ronen, MD**

**Board Certifications:** Anatomic Pathology, Clinical Pathology, Dermatopathology

**Specialty Interest:** Dermatopathology

**Phone:** 216.444.8825

**Email:** ronens@ccf.org



**Claudia Ricotti, MD**

**Board Certification:** Dermatopathology, Dermatology

**Specialty Interests:** Inflammatory dermatopathology and alopecia

**Email:** ricottc2@ccf.org



**J. Jordi Rowe, MD**

**Board Certifications:** Anatomic Pathology, Clinical Pathology

**Specialty Interests:** Breast pathology, gastrointestinal pathology

**Phone:** 216.445.0089

**Email:** rowej@ccf.org



**Daniel Roberts, MD**

*Co-Director, ePathology*

**Board Certification:** Anatomic Pathology

**Specialty Interests:** Gastrointestinal pathology, liver pathology

**Phone:** 216.445.6859

**Email:** robertd13@ccf.org



**Brian Rubin, MD, PhD**

*Chief, Diagnostics Institute; Chair, Robert J. Tomsich Department of Pathology and Laboratory Medicine*

**Board Certification:** Anatomic Pathology

**Specialty Interests:** Soft tissue pathology, molecular diagnostics, orthopaedic pathology

**Phone:** 216.445.5551

**Email:** rubinb2@ccf.org



**Scott Robertson, MD, PhD**

**Board Certification:** Anatomic Pathology

**Specialty Interest:** Pancreatic neoplasia

**Phone:** 216.444.3483

**Email:** roberts10@ccf.org



**Erica Savage, MD**

*Director, Gastrointestinal Pathology Fellowship Program*

**Board Certifications:** Anatomic Pathology, Clinical Pathology

**Specialty Interests:** Gastrointestinal Pathology, hepatobiliary pathology

**Phone:** 216.448.8394

**Email:** savagee2@ccf.org



**E. Rene Rodriguez, MD**

*Section Head, Autopsy Pathology; Director, Cardiovascular Pathology*

**Board Certifications:** Anatomic Pathology, Clinical Pathology

**Specialty Interests:** Cardiovascular pathology, cardiomyopathies, cardiac transplant pathology, aortic diseases, valvular diseases

**Phone:** 216.444.2091

**Email:** rodrigr2@ccf.org



**Andrew Sciallis, MD**

**Board Certifications:** Anatomic Pathology, Clinical Pathology, Cytopathology

**Specialty Interests:** Papillary lesions of the breast, Endometrioid neoplasms

**Phone:** 216.444.8238

**Email:** scialla@ccf.org



**Sebouh Setrakian, MD**

**Board Certifications:** Anatomic Pathology, Clinical Pathology, Cytopathology  
**Specialty Interest:** Gastrointestinal pathology  
**Phone:** 216.491.7194  
**Email:** sesetr@ccf.org



**Ivan Stojanov, DMD**

*Director, Oral & Maxillofacial Pathology*  
**Board Certification:** Oral and Maxillofacial Pathology  
**Specialty Interests:** Odontogenic cysts and neoplasms, epithelial dysplasia and leukoplakia, fibro-osseous lesions, maxillofacial bone tumors  
**Phone:** 216.636.9339  
**Email:** stojani@ccf.org



**Akeesha Shah, MD**

*Director, Cytopathology Fellowship Program; Associate Director, Head and Neck Fellowship Program*  
**Board Certifications:** Anatomic Pathology, Clinical Pathology, Cytopathology  
**Specialty Interests:** Cytopathology, head and neck, and endocrine pathology  
**Phone:** 216.444.2825  
**Email:** shaha8@ccf.org



**Jacob Sweeney, MD**

**Board Certifications:** Anatomic Pathology, Clinical Pathology  
**Specialty Interests:** Gastrointestinal pathology, liver pathology  
**Phone:** 216.444.0046  
**Email:** sweenej4@ccf.org



**Sheila Shurtleff, PhD, HCLD(ABB)**

*Director, Molecular Pathology*  
**Specialty Interests:** Molecular pathology, molecular genetics  
**Phone:** 216.445.0775  
**Email:** shurtls@ccf.org



**Carmela Tan, MD**

*Director, Cardiovascular Pathology Fellowship Program*  
**Board Certification:** Anatomic Pathology  
**Specialty Interests:** Autopsy pathology, cardiovascular pathology, cardiomyopathies, cardiac transplant pathology, aortic diseases, valvular diseases  
**Phone:** 216.444.9489  
**Email:** tanc@ccf.org



**Jonathan Slack, MD**

*Director, Pediatric Pathology*  
**Board Certification:** Anatomic Pathology, Pediatric Pathology  
**Specialty Interests:** Pediatric solid tumors, vascular anomalies, and placental pathology  
**Phone:** 216.444.2145  
**Email:** slackj@ccf.org



**Karl Theil, MD**

*Associate Director, Clinical Pathology Residency Program*  
**Board Certifications:** Hematology, Anatomic Pathology, Clinical Pathology  
**Specialty Interests:** Bone marrow transplantation, cytogenetics, hematopathology  
**Phone:** 216.444.1086  
**Email:** theilk@ccf.org



**Robert Soslow, MD**

*Director, Gynecologic Pathology Fellowship Program*  
**Board Certification:** Anatomic Pathology  
**Email:** soslowr@ccf.org



**Kristen Tomaszewski, MD**

**Board Certifications:** Anatomic Pathology, Clinical Pathology  
**Specialty Interests:** Transplant pathology, native medical kidney pathology  
**Phone:** 216.445.0396  
**Email:** tomaszk@ccf.org



**Lisa Stempak, MD**

*Vice Chair, Regional Pathology*  
**Board Certification:** Anatomic Pathology, Clinical Pathology, Medical Microbiology  
**Email:** stempal@ccf.org



**Zheng Jin Tu, PhD**

**Specialty Interests:** Bioinformatics infrastructure and methodologies in support of NGS-based diagnostic solutions  
**Phone:** 216.445.0776  
**Email:** tuz@ccf.org



**Hannah Wang, MD**

**Board Certifications:** Anatomic Pathology, Clinical Pathology, American Board of Medical Microbiology  
**Specialty Interests:** Molecular microbiology, virology, histopathologic diagnosis of infectious diseases  
**Phone:** 216.444.2468  
**Email:** wangh7@ccf.org



**Bin Yang, MD, PhD**

*Medical Director, CCL International Business Development; Co-Director, ePathology*  
**Board Certifications:** Anatomic Pathology, Cytopathology  
**Specialty Interests:** Cytopathology, gynecologic pathology, molecular pathology  
**Phone:** 216.445.0306  
**Email:** yangb@ccf.org



**Xi Wang, MD**

**Board Certifications:** Anatomic Pathology, Clinical Pathology  
**Specialty Interests:** Gastrointestinal pathology, liver and pancreatic pathology  
**Email:** wangx14@ccf.org



**Gabrielle Yeaney, MD**

*Director, Ocular Pathology; Director, Neuropathology Fellowship Program*  
**Board Certifications:** Neuropathology, Anatomic Pathology  
**Specialty Interests:** Neuropathology, ocular pathology  
**Phone:** 216.445.1785  
**Email:** yeaneyg@ccf.org



**Grace Weber, PhD**

**Specialty Interests:** Molecular genetics and cytogenetics  
**Phone:** 216.444.3363  
**Email:** weberg5@ccf.org



**Gloria Zhang, MD, MPH**

**Board Certifications:** Anatomic Pathology, Clinical Pathology  
**Specialty Interests:** Breast pathology, gynecologic pathology  
**Phone:** 216.445.8745  
**Email:** zhangg@ccf.org



**Sean Williamson, MD**

*Vice Chair, Education*  
**Board Certifications:** Anatomic Pathology, Clinical Pathology  
**Specialty Interest:** Genitourinary pathology  
**Phone:** 216.445.6416  
**Email:** willias73@ccf.org



**Xuefeng Zhang, MD**

*Co-Director, Gastrointestinal Pathology; Co-Director, Hepatobiliary Pathology*  
**Board Certifications:** Anatomic Pathology, Clinical Pathology  
**Specialty Interests:** Gastrointestinal, hepatobiliary and pancreatic pathology  
**Phone:** 216.444.6830  
**Email:** zhangx2@ccf.org



**Juan Xing, MD**

**Board Certifications:** Anatomic Pathology, Clinical Pathology, Cytopathology  
**Specialty Interests:** Urine cytology, molecular testing, digital cytology  
**Email:** xingj@ccf.org

**Specimen Mailing Address**

Cleveland Clinic Laboratories  
2119 E. 93rd Street L-15  
Cleveland, OH 44106

[clevelandcliniclabs@ccf.org](mailto:clevelandcliniclabs@ccf.org)  
[clevelandcliniclabs.com](http://clevelandcliniclabs.com)

**Laboratory Customer Service**

216.444.5755  
800.628.6816  
216.444.0460 (fax)



**Every life deserves world class care.**

9500 Euclid Ave., Cleveland, OH 44195

Cleveland Clinic is a globally integrated multispecialty healthcare system combining hospital and outpatient care with research and education for better patient outcomes and experience. Cleveland Clinic has more than 76,000 caregivers worldwide, including more than 5,600 physicians and scientists. The health system consists of 22 hospitals and 275 outpatient locations, including a main campus in Cleveland; 14 regional hospitals in Northeast Ohio; five hospitals in Southeast Florida; a center for brain health in Las Vegas, Nevada; executive health and sports health services at two locations in Toronto, Canada; a hospital and outpatient center in London, United Kingdom; and a hospital and cancer center in Abu Dhabi, United Arab Emirates. Cleveland Clinic is currently ranked as one of the nation's top hospitals by *U.S. News & World Report*. [clevelandclinic.org](http://clevelandclinic.org)